NH
352.07
G47
1966

TOWN OF
GILFORD
NEW HAMPSHIRE

Annual Reports
Year Ending
December 31, 1966

TOWN OF GILFORD

ANNUAL REPORTS

SELECTMEN, CLERK, TREASURER, TAX COLLECTOR, LIBRARY TRUSTEES, TRUSTEES OF TRUST FUNDS AND SCHOOL BOARD

YEAR ENDING DECEMBER 31, 1966

Also a Tabular Statement of
Births, Marriages and Deaths

BRIDGE & BYRON, INC. — Printers
Concord, N. H.

Digitized by the Internet Archive
in 2010 with funding from
Boston Library Consortium Member Libraries

http://www.archive.org/details/annualreporttown1966gilf

TABLE OF CONTENTS

Town Officers 4
Town Warrant 8
Town Budget 16
Inventory 22
Appropriations 23
Estimated Revenue and Taxes Assessed 25
Comparative Statement of Appropriations and Expenditures 26
Assets and Liabilities 28
Statement of Bonded Debt 30
Town Property 31

REPORTS

Town Clerk 32
Tax Collector 35
Receipts and Payments 44
Detailed Statement of Payments 49
Trustees of Trust Funds 78
Town Auditor 86
White Pine Blister Rust Control 87
Selectmen's Report 88
Public Library 95
Report of the Gilford Recreation Commission 103
Report of Planning Board 106
Report of Overseer of Public Welfare 108
Police Department 109
Fire Department 114

SCHOOL REPORT

School District Officers 120
School Warrant 121
School Budget 123
Financial Report 125
Statistics 135
Superintendent of Schools 143

VITAL STATISTICS

Births 147
Marriages 148
Deaths 152

TOWN OFFICERS — 1966

Moderator

HARRY W. PRESCOTT

Town Clerk

LORRAINE T. ROYCE

Selectmen

WILFRED H. ST. LAURENT

WAYNE E. SNOW JAMES M. ANNIS

Treasurer

LEWIS A. ALDRICH

Highway Agent

PHILIP R. BRYANT

Collector of Taxes

WILLIAM H. TAYLOR

Supervisors

S. GILBERT EMILIO BARBARA N. SHELDON

MAURICE W. SAWYER

Trustees of Public Library

ELEANOR LINDSAY, Term Expires 1967

WILLIAM S. LORD, Term Expires 1968

DOROTHY K. SIMONDS, Term Expires 1969

Town Appraiser

WILFRED H. ST. LAURENT

Trustees of Trust Funds

MILO F. BACON, Term Expires 1967
RAY C. WATSON, Term Expires 1968
MAURICE W. SAWYER, Term Expires 1969

Auditors

GEORGE A. NELSON, JR., Term Expires 1967
S. GILBERT EMILIO, Term Expires 1968
I. STANTON JACKSON Term Expires 1969

Representative to General Court

LAWRENCE W. GUILD

Chief of Police

CHARLES D. REYNOLDS

Chief of Fire Department

ALMOND R. WATSON

Fire Engineers

WILLIS H. HOYT, Term Expires 1967
GORDON E. LANGILL, Term Expires 1968
FRED M. SHURBERT, Term Expires 1969

Health Officer

FRED C. RICHARDSON, M.D.

Overseer of Public Welfare

WILLIAM M. CONNELLY

Budget Committee

WILLIAM BRISSE	Term Expires 1967
FRED M. SHURBERT	Term Expires 1967
MELVIN W. MORANCY	Term Expires 1967
RICHARD C. CILLEY	Term Expires 1968
ROBERT L. CLIFFORD	Term Expires 1968

EDWARD H. NEEDHAM	Term Expires 1968
ROBERT G. WATSON	Term Expires 1969
ROBERT D. WHITE	Term Expires 1969
JOHN F. GODDARD	Term Expires 1969

ROWLAND KEITH, School Board
WAYNE E. SNOW, Selectman
ARTHUR A. DROUIN, Gilford Sewer District
GERARD R. MORIN, Ridgewood Sewer District

Planning Board

ARTHUR H. NIGHSWANDER, Chairman

RICHARD P. WALLSTEN	ROBERT B. MacHAFFIE
ALIDA I. MILLHAM	DAVID SCOTT
RICHARD H. RAY	WAYNE E. SNOW, Selectman

Zoning Board of Adjustment

HENRY T. SPEAR, Chairman

OLIVER M. COLBY	JAMES K. NEVERS
WILLIAM I. NORTON	GEORGE H. PHILBROOK

Conservation Commission

ESTHER PETERS	NOEL K. SHELDON
SAMUEL L. SARGENT	WILLIAM TURNER

WILFRED H. ST. LAURENT, Selectman

Recreation Commission

ROBERT D. WHITE, Chairman

LORRAINE D. BRISSE	PENNY P. ZIMMERMANN
WILLIAM K. DIETRICH	MARTIN L. GROSS

Gilford Sewer District

Moderator — SAMUEL L. SARGENT
Clerk and Treasurer — MADELINE DROUIN

Commissioners

LEON E. HAYES ARTHUR DROUIN
RAYMOND CLOUTHIER

Ridgewood Sewer District

Moderator — DR. EDWARD C. WOLSTON
Clerk — PAUL A. VINCENT
Treasurer — HENRY M. WALTHER

Commissioners

CLIFFORD O. HODGES GERARD R. MORIN
ARMAND W. BEDARD

TOWN WARRANT

The State of New Hampshire

To the Inhabitants of the Town of Gilford in the County of Belknap in said State, qualified to vote in Town Affairs:

You are hereby notified to meet at Gilford Grade School in said Gilford on Tuseday, the 14th day of March, 1967, at 8 of the clock in the forenoon (Polls to be open from 8 a. m. to 6 p. m. at least) to act upon the following subjects:

Article 1. To choose all necessary Town Officers for the ensuing year.

Article 2. To see if the Town will vote to raise and appropriate the sum of $180,000.00 for the construction, equipment and furnishings of a new Town Office Building including architect's fees, said sum to be raised by the issuance of serial notes or bonds upon the credit of the Town, and to authorize the Board of Selectmen to determine the terms and conditions upon which the notes or bonds shall be issued including their sale and the time and place of payment of principal and interest.
(Requires a two-thirds vote by ballot)

Article 3. To see if the Town will vote to raise and appropriate the sum of $32,000.00 for the construction of a Highway Garage: $2,000.00 to be raised by current taxes and the balance by the issuance of six serial notes in the amount of $5,000.00 each, payable annually, and to authorize the Selectmen to determine the terms and conditions upon which the notes shall be issued including their sale and the time and place of payment of principal and interest.
(Requires a two-thirds vote by ballot)

Article 4. To see if the Town will vote to raise and appropriate the sum of $28,000.00 for the purchase of a Fire Truck — $8,000.00 to be raised by current taxes and the balance by the issuance of two serial notes in the amount of $10,000.00 each, payable annually, and to authorize the Selectmen to determine the terms and conditions upon which the notes shall be issued including their sale and the time and place of payment of principal and interest.

(Requires a two-thirds vote by ballot)

(Submitted without recommendation by the Budget Committee)

Article 5. To raise and appropriate such sums of money as may be necessary to defray Town Charges for the ensuing year, including charges for: Town Officers' Salaries, Administrative Expense, Election and Registration, Property Mapping, Repair and Maintenance of Town Buildings, Social Security and Retirement Payments, White Pine Blister Rust Control, Dutch Elm Disease Control, Insurance, Planning Board Operation, Dog Damage, Legal Expense, Civil Defense, Lakes Region General Hospital, Health Officer and Expense, Mental Health, Town Dump, Street Lighting, Town Poor and Old Age Assistance, Memorial Day, Water Works, Cemeteries, Glendale Wharves and Parking Lot, Lakes Region Association, Interest on Temporary Loans, Interest on Long Term Notes and Bonds, Payment of Notes and Bonds, Land Purchase Costs, and Surplus Equipment.

Article 6. To see what sum of money the Town will vote to raise and appropriate for the purpose of the Police Department.

Article 7. To see if the Town will authorize the Board of Selectmen to appoint a Board of three (3) Police Commissioners whose term of office shall commence on

the third Tuesday of March 1967 and shall terminate on the third Tuesday of March 1968, at which time a Board of Police Commissioners duly elected by ballot at the 1968 Annual Town Meeting will take oath and assume office.

Article 8. To see what sum of money the Town will vote to raise and appropriate for the maintenance of the Fire Department.

Article 9. To see what sum of money the Town will vote to raise and appropriate to supplement the funds appropriated at the 1966 annual town meeting for the Town's share for participation in the Urban Planning Assistance Program.

Article 10. To hear the report and to see what action the Town will take with respect to the recommendations of the Town Manager Study Committee, and to see if the Committee will be continued.

Article 11. To see what amount the Town will vote to raise and appropriate for the use of the Town Manager Study Committee.

Article 12. To see what sum of money the Town will vote to raise and appropriate for the operation of the Highway Department.

Article 13. To see if the Town will vote to asphalt October Lane, Skyline-Pine Crest Drives, Bedford Ave., Dump Road, Kimball Road and Harris Shore Road, to build and tar Breton Road and to build the Heights Road on Varney Point, Dinsmoor Point Road, start Wild Acres Road and to raise and appropriate funds for these purposes.

Article 14. To see if the Town will vote to raise and appropriate the sum of $10,500.00 for the following: purchase of an Industrial Tractor complete with bucket loader, 7 foot cutter bar and 12 foot quick-hitch backhoe, including trade of present tractor, and for the purchase of a bulldozer.

Article 15. To see if the Town will vote to authorize the Board of Selectmen to dispose of the Town's Allis Chalmers Bulldozer to such persons and under such conditions as they see fit.

Article 16. To see what sum of money the Town will vote to raise and appropriate for Town Road Aid for maintenance, construction or reconstruction of Class V Highways.

Article 17. To see if the Town will vote to raise and appropriate the sum of $14,000.00 as the Town's share of reconstruction of town road in conjunction with road construction by the State of New Hampshire at the junction of Route No. 11 and Lily Pond Road.

Article 18. To see what sum of money the Town will vote to raise and appropriate for the support of the Public Library.

Article 19. To see what action the Town will take on an Old Home Day observance or celebration of Town's anniversary and to raise and appropriate funds for the same.

Article 20. To see what sum of money the Town will vote to raise and appropriate for the maintenance of Parks, Playgrounds and Beaches.

Article 21. To see what sum of money the Town will vote to raise and appropriate for Farmer Field Improvements.

Article 22. To see what sum of money the Town will vote to raise and appropriate for the Lakes Region General Hospital Building Fund.

Article 23. To see what sum of money the Town will vote to raise and appropriate for the purpose of purchasing materials required for the making of signs.

Article 24. To see what action the Town will take on abandoning that section of the Curtis Road which has been replaced by new construction, which may be described as follows: A sharply curved strip about 350 feet in length measured along the center line of the old road and lying northeasterly of the new roadway with the usual width of 50 feet.

Article 25. To see if the Town will vote to abandon that section of the old Route 11A, beginning about 100 feet southerly of Belknap Mountain Road where the southerly end line of the store lot extended westerly crosses said old Route 11A, thence running southerly to Gunstock River (Brook).

Article 26. To see if the Town will vote to authorize the Selectmen to sell and transfer tax liens upon all real estate acquired by the Town at any tax sale, and title to all real estate taken by the Town in default of redemption from any tax sale, to such persons and upon such conditions as they shall see fit.

Article 27. To see if the Town will vote to authorize the Selectmen to hire money on the credit of the Town in anticipation of taxes.

Article 28. To see if the Town will authorize the Board of Selectmen to purchase a tract of land from the State of New Hampshire for the sum of $1.00 subject to the following restrictions:

1. Reversion of land to the State. The main long range use of the tract of land is to be for public outdoor recreation and if this main use changes, the land will revert to the State of New Hampshire.

2. The public shall not be excluded from fishing the length of Gunstock River within the tract.

3. The natural character of Gunstock River within the tract shall not be altered.

Article 29. To see if the town will adopt an Ordinance concerning salesmen and solicitors as follows: No hawker, peddler or itinerant vendor, and no person or group of persons, shall go about the streets or from door to door in the Town of Gilford for the purpose of selling or soliciting the sale of any goods, wares or merchandise or any service, without having first registered with the Chief of Police and deposited name, address, and the nature of their business, and in case they are acting as agents for others, the name and address of their principal. Any person violating the provisions of this ordinance shall be fined no more than twenty dollars ($20.00) for each offense.

Article 30. To see if the town will adopt an Ordinance concerning Police Officers at dances as follows: No person shall give or hold a dance within the Town of Gilford to which the public is invited or admitted, without having first notified the Chief of Police of the time and place of the dance. The Chief of Police shall detail one or more police officers to attend the dance, services to be paid for by the person giving or holding the dance. The police officer or officers attending the dance shall have authority to preserve order.

Article 31. To see if the Town will vote to authorize the Selectmen to file in behalf of the Town an application

(in form and manner required by the United States and in conformity with P. L. 560, 83rd Congress) and do whatever else may be required for an advance, in the amount of $16,000.00, to be made by the United States to the Town of Gilford to aid in defraying the cost of preliminary report and plan preparation for sewerage and sewer treatment facilities for the Town of Gilford. (Requires a two-thirds vote by ballot)

Article 32. To see if the Town will vote to authorize and empower the Planning Board to review, and approve or disapprove site plans for the development of tracts for non-residential uses whether or not such development includes a subdivision or re-subdivision of the site, as provided in Chapter 36, Section 19A of the New Hampshire Revised Statutes Annotated, 1955.

Article 33. To see if the Town will vote to authorize the Board of Selectmen to exchange a parcel of town-owned land lying southerly of the church land with common boundary of 355 feet, a depth of roughly 280 feet and an area of about one and six-tenths acres for a strip from the westerly side of church land 30 feet wide and 250 feet more or less long running southerly through the present church structure from a 30 foot frontage on Potter Hill Road.

Article 34. To see if the Town will vote to authorize the Board of Selectmen to dispose of the old town barn on such terms and in such manner as the Selectmen may determine.

Article 35. To transact any other business which may legally come before said meeting.

In accordance with a resolution adopted at the 1957 Town Meeting a motion will be presented to adjourn to

the Gilford Grade School in said Gilford on Wednesday, the 15th day of March, 1967 at 7:30 o'clock in the evening to take up articles 2 through 35.

Given under our hands and seal, this 27th day of February, in the year of our Lord nineteen hundred and sixty-seven.

W. H. St. LAURENT
WAYNE E. SNOW
JAMES M. ANNIS
Selectmen of Gilford

A true copy of Warrant. Attest:

W. H. St. LAURENT
WAYNE E. SNOW
JAMES M. ANNIS
Selectmen of Gilford

BUDGET OF THE TOWN OF GILFORD

Estimates of Revenue and Expenditures for 1967 Compared with Estimates and Actual Revenue, Appropriations and Expenditures of 1966

Sources of Revenue	Estimated Revenue 1966	Actual Revenue 1966	Estimated Revenue 1967
Interest and Dividends Tax	$20,000.00	$21,546.41	$20,000.00
Railroad Tax	.....	25.29	.....
Savings Bank Tax	700.00	985.94	900.00
Reimbursement a/c State Forest Lands	50.00	53.41	50.00
State Payment in Lieu of Taxes	.....	86.61	75.00
Dog Licenses	800.00	972.64	800.00
Interest received on Taxes	1,700.00	2,724.42	2,000.00
Water Department	800.00	802.56	900.00
County Payment in Lieu of Taxes	6,500.00	6,586.55	6,586.55
Motor Vehicle Permit Fees	28,000.00	31,937.20	30,000.00
Town Clerk's Fees	1,200.00	1,341.25	1,300.00
Sale of Town Property	500.00	211.00	2,000.00
Tax Collector's Fees	75.00	238.50	200.00
Beach Admissions	2,500.00	2,699.72	2,300.00
Boat Launching Fees	800.00	697.50	600.00
Interest on Treasury Notes	900.00	885.39	900.00
Insurance Credit	1,427.00	1,427.00	.....
Village Field Matching Funds	.....	.....	2,500.00
Highway Equipment Notes	10,000.00	10,000.00	.....
Rent of Town Property	.....	104.00	.....
Telephone Commissions	.....	11.73	.....
Sale of "Gilford Stories"	.....	11.00	.....
Parking Fines	.....	61.00	50.00
Income from Head Taxes	200.00	764.00	750.00
Town Office Building Bonds	.....	.....	180,000.00
Town Garage Bonds	.....	.....	30,000.00
Poll Taxes	2,300.00	2,422.00	2,400.00
National Bank Stock Taxes	200.00	206.85	.....
Yield Taxes	200.00	850.55	200.00
Total Revenues From All Sources Except Property Taxes	$78,852.00	$87,652.52	$284,511.55

BUDGET OF THE TOWN OF GILFORD

Estimates of Revenue and Expenditures for 1967 Compared with Estimates and Actual Revenue, Appropriations and Expenditures of 1966

Purpose of Expenditure	Appropriations 1966	Actual Expenditures 1966	Appropriations Recommended by Budget Committee 1967
Town Officers' Salaries	$8,400.00	$8,090.45	$10,250.00
Administrative Expenses	21,000.00	22,024.18	25,000.00
Election and Registration Expenses	1,100.00	1,000.68	625.00
Property Mapping	500.00	500.00	2,000.00
Expenses Town Buildings	6,000.00	8,418.76	11,000.00
Tax Appraisal	500.00	132.66	.....
Retirement and Social Security	5,500.00	5,844.77	7,388.45
Hospital Building Fund	.....	.....	5,000.00
Police Department	30,000.00	39,496.47	53,000.00
Fire Department	26,825.00	26,907.25	33,900.00
Blister Rust and Care of Trees	150.00	100.00	150.00
Insurance	5,420.00	5,947.76	10,035.23
Planning Board — Operation	500.00	471.10	1,600.00
Planning Board — Comp.	4,500.00	.....	3,500.00
Damage by Dogs	75.00	.....	75.00
Legal Expenses	2,000.00	1,863.75	2,000.00
Civil Defense	200.00	49.15	100.00
Mental Health	600.00	600.00	600.00
Lakes Region Hospital	2,000.00	2,000.00	2,000.00
Health Officer	200.00	150.00	250.00
Town Dump	3,700.00	3,693.74	2,500.00
Highway Dept. — Summer and Winter Maintenance	66,000.00	67,171.04	.....
Street Lighting	3,750.00	3,787.64	5,500.00
General Expenses Hwy. Dept.	.....	.....	56,600.00
Town Road Aid	920.54	4,281.66	929.25
Library	5,500.00	5,500.00	7,900.00
Public Welfare	3,500.00	4,050.03	4,500.00
Town Manager Study Com.	.....	.....	50.00
Memorial Day	100.00	49.98	100.00
Old Home Day	500.00	897.30	600.00
Farmer Field Capital Exp.	.....	.....	5,000.00
Parks, Playgrounds and Beach	10,500.00	7,938.92	8,800.00
Signs	.....	.....	1,750.00
Water Works	1,500.00	765.79	2,500.00
Cemeteries	500.00	350.00	500.00
Glendale Wharves & Parking Lot	1,900.00	2,850.37	2,500.00
Lakes Region Association	600.00	600.00	650.00
Interest on Temporary Loans	1,000.00	2,690.37	1,000.00

Interest on Long Term Notes and Bonded Debt	5,321.75	5,321.75	5,071.00
Intersection Rt. 11 and 11C	.....	.....	14,000.00
New Highway Construction	.....	.....	12,700.00
Town Office Building	.....	.....	180,000.00
Highway Garage	.....	.....	32,000.00
Payment Highway Equipment Note	.....	.....	5,000.00
Dump Equipment	5,000.00	5,000.00	.....
Fire Truck.†	.....	.....	.....
Land Purchase Costs	1,000.00	501.00	1,500.00
Surplus Equipment	500.00	400.00	500.00
Highway Equipment	16,000.00	15,485.00	.....
Bulldozer and Tractor	.....	.....	10,500.00
Payment Farmer Field Note	1,750.00	1,750.00	1,750.00
Payment Town Building Bond	5,000.00	5,000.00	5,000.00
Payment Beachwood Note	10,000.00	10,000.00	10,000.00
Payment Water Works Note	1,000.00	1,000.00	1,000.00
Payment Hunt Land Note	1,750.00	1,750.00	1,750.00
Total Expenditures *	$262,762.29	$274,431.57	$550,623.93

* Includes Appropriations of $255,262.29 plus $7,500.00 approved by Budget Committee and State Tax Commission.

†Submitted without recommendation, $28,000.

Appropriations For Year 1966

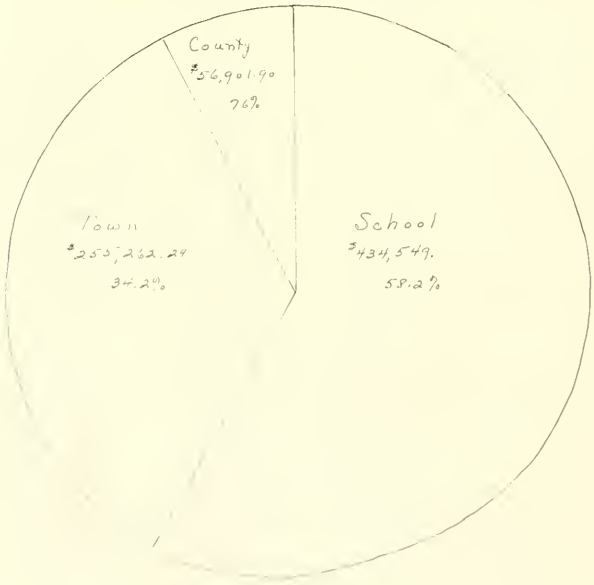

Town Budget Breakdown

Appropriations 1966

$255,262.29

34.2% of Total Budget

Legal Exp.	$2,000.00	.9%	Cemeteries	500.00	.2%
Lac. Hospital	2,000.00	.9%	Advt. & Reg. Assoc.	600.00	.2%
Glendale Wharves	1,900.00	.9%	Tax Appraisal	500.00	.2%
Water Works	1,500.00	.6%	Surplus Equip.	500.00	.2%
Election & Reg.	1,100.00	.4%	Civil Defense	200.00	.09%
Planning — Exp.	500.00	.2%	Health Officer	200.00	.09%
Town Dump	1,200.00	.4%	Blister Rust, etc.	150.00	.06%
Town Road Aid	920.54	.4%	Memorial Day	100.00	.04%
Int. on Temp. Loans	1,000.00	.4%	Dog Damage	75.00	.03%
Int. on Bonded Debt	800.00	.3%	Salaries	8,400.00	3.3%
Property Mapping	500.50	.2%	Insurance	5,420.00	2. %
Mental Health	600.00	.2%	Street Lighting	3,750.00	1.7%
Old Home Day	500.00	.2%	Land Purchase Costs	1,000.00	.45%

Amounts Raised by Property Taxes for Year 1966

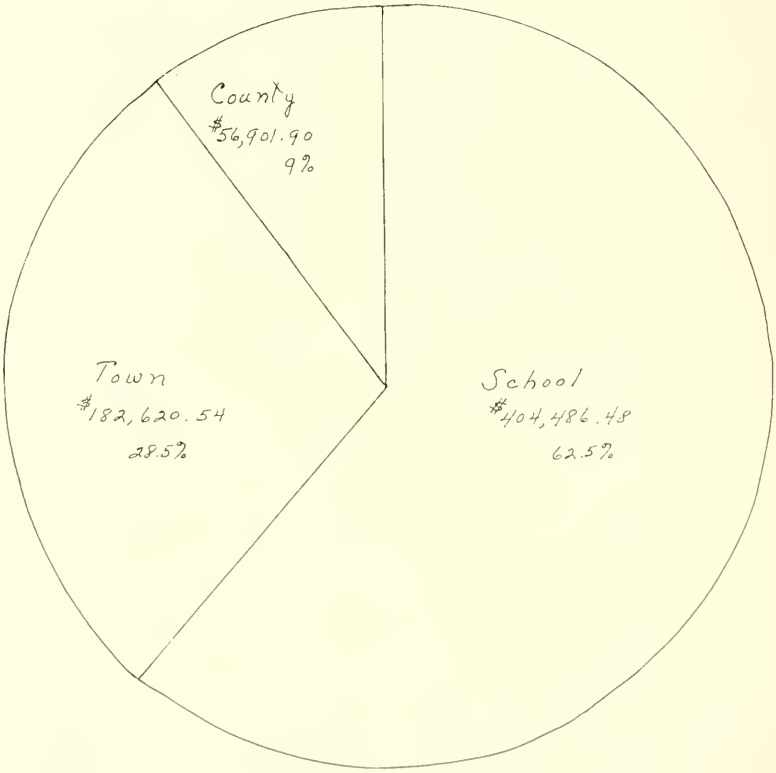

Total $644,008.92 Raised

FINANCIAL REPORT

Of the Town of Gilford, N. H., in Belknap County for the Fiscal Year Ended December 31, 1966

CERTIFICATE

This is to certify that the information contained in this report was taken from official records and is correct to the best of our knowledge and belief.

WILFRED H. ST. LAURENT
WAYNE E. SNOW
JAMES M. ANNIS
Selectmen
LEWIS A. ALDRICH
Treasurer

February 27, 1967

INVENTORY

April 1, 1966

Lands and Buildings		$29,355,703.00
Factory Buildings and Land		63,500.00
Factory Machinery		17,690.00
Gas Lines		3,520.00
Electric Plants		700,580.00
House Trailers, Travel Trailers, Mobile Homes — 280		590,482.00
Mature Wood and Timber		6,875.00
Stock in Trade of Merchants		1,179,580.00
Stock in Trade of Manufacturers		22,320.00
Vehicles (Display Trailer)		800.00
Boats and Launches — 608		962,450.00
Dairy Cows — 174		25,880.00
Other Cattle — 24		2,900.00
Poultry — 18,202		7,470.00
Gasoline Pumps and Tanks		11,130.00
Road Building and Construction Machinery		134,700.00
Total Valuation Before Exemptions Allowed		$33,085,580.00
Less:		
War Service Exemptions	$219,950.00	
Neatstock Exemptions	7,400.00	
Poultry Exemptions	632.00	
		227,982.00
Net Valuation on Which Tax Rate is Computed		$32,857,598.00

APPROPRIATIONS

Town Officers' Salaries	$8,400.00
Administrative Expenses	21,000.00
Election and Registration Expenses	1,100.00
Property Mapping	500.00
Expenses Town Hall and Other Town Bldgs.	6,000.00
Employees' Retirement and Social Security	5,500.00
Police Department	30,000.00
Fire Department	26,825.00
White Pine Blister Rust Control	100.00
Dutch Elm Disease	50.00
Insurance	5,420.00
Planning Board — Operation	500.00
Planning Board — Comprehensive Plan	4,500.00
Damage by Dogs	75.00
Damages and Legal Expenses	2,000.00
Civil Defense	200.00
Mental Health	600.00
Laconia Hospital	2,000.00
Health Officer	200.00
Town Dump	1,200.00
Highway Department	66,000.00
Street Lighting	3,750.00
Town Road Aid	920.54
Libraries	5,500.00
Town Poor and Old Age Assistance	3,500.00
Memorial Day	100.00
Old Home Day	500.00
Parks, Playgrounds and Beaches	10,500.00
Water Works	1,500.00
Cemeteries	500.00
Glendale Wharves and Parking	1,900.00
Advt. and Regional Associations	600.00
Interest on Temporary Loans	1,000.00
Interest on Bonded Debt	800.00

Interest on Long Term Notes	4,521.75
Tax Appraisal	500.00
Highway Truck and Equipment	16,000.00
Land Purchase Costs	1,000.00
Surplus Equipment	500.00
Farmer Land Notes	1,750.00
Payment on Town Building Bonds	5,000.00
Payment on Beachwood Notes	10,000.00
Payment on Water Works Notes	1,000.00
Payment on Hunt Land Notes	1,750.00
Total Town Appropriations	$255,262.29
County Tax	56,901.90
School Appropriation	404,486.48
Total Town, County and School Appropriations	$716,650.67

ESTIMATED REVENUE AND TAXES ASSESSED

Total Appropriations		$716,650.67
Less:		
Interest and Dividends Tax	21,546.41	
Railroad Tax	25.29	
Savings Bank Tax	985.94	
Reimbursement a/c State Lands	50.00	
Boat Launching Fees	700.00	
Revenue from Yield Tax Sources	490.97	
Interest Received on Taxes	1,700.00	
Clerk's Fees	1,200.00	
Dog Licenses	800.00	
Motor Vehicle Permit Fees	28,000.00	
Rent of Town Property	150.00	
Payment in Lieu of Taxes	6,500.00	
Sale of Town Property	500.00	
Tax Collector's Fees	75.00	
Beach Admissions	2,698.00	
Water Department	800.00	
National Bank Stock Taxes	206.85	
Poll Taxes at $2.00	2,640.00	
Interest — Treasury Notes	885.39	
Insurance Credit	1,427.00	
Highway Equipment Notes	10,000.00	
Head Tax Collections	200.00	
From Surplus — Planning Board Comp. Plan	4,500.00	
Total Revenues and Credits		86,080.85
Overlay		13,439.10
Amount to be Raised by Property Taxes		$644,008.92
Inventory Less Exemptions		$32,857,598.00
Tax Rate per $100		$1.96

COMPARATIVE STATEMENT OF APPROPRIATIONS AND EXPENDITURES

For the Year Ending December 31, 1966

Account	Appropriations	Receipts and Reimbursements	Total Amt. Available	Expenditures	Unexpended Balances	Overdrafts
Town Officers' Salaries	$ 8,400.00	.....	$ 8,400.00	$ 8,090.45	$ 309.55	.....
Administrative Expense	21,000.00	51.32	21,051.32	22,024.18	.....	$ 972.86
Election and Registration Expense	1,100.00	9.00	1,109.00	1,000.68	108.32	.....
Property Mapping	500.00	.....	500.00	500.00	.....	.....
Town Buildings	6,000.00	.....	6,000.00	8,418.76	.....	2,418.76
Tax Appraisal Work	500.00	.....	500.00	132.66	367.34	.....
Social Security and Retirement	5,500.00	110.33	5,610.33	5,844.77	.....	234.44
Police Department	30,000.00	9,037.96	39,037.96	39,496.47	.....	458.51
Fire Department	26,825.00	239.72	27,064.72	26,907.25	157.47	.....
White Pine Blister Rust Control	100.00	1.00	101.00	100.00	1.00	.....
Dutch Elm Disease Control	50.00	.....	50.00	.....	50.00	.....
Insurance	5,420.00	2,300.00	7,720.00	5,947.76	1,772.24	.....
Planning Board Operation	500.00	.....	500.00	471.10	28.90	.....
Dog Damage	75.00	.....	75.00	.....	75.00	.....
Legal Expense	2,000.00	.....	2,000.00	1,863.75	136.25	.....
Civil Defense	200.00	.....	200.00	49.15	150.85	.....
Planning Board Comprehensive	4,500.00	.....	4,500.00	.....	4,500.00	.....
Laconia Hospital	2,000.00	.....	2,000.00	2,000.00	.....	.....
Mental Health	600.00	.....	600.00	600.00	.....	.....
Health Officer	200.00	.....	200.00	150.00	50.00	.....
Town Dump	1,200.00	*2,704.00	3,904.00	3,693.74	210.26	.....
Street Lighting	3,750.00	.....	3,750.00	3,787.64	.....	37.64
Highway Department	66,000.00	2,287.30	68,287.30	67,171.04	1,116.26	.....
Town Road Aid	920.54	3,455.73	4,376.27	4,281.66	94.61	.....
Library	5,500.00	.....	5,500.00	5,500.00	.....	.....

Welfare Department	3,500.00	304.20	3,804.20	4,050.03	.....	245.83
Memorial Day	100.00	.....	100.00	49.98	50.02	.....
Old Home Day	500.00	288.25	788.25	897.30	.....	109.05
Parks, Playgrounds and Beaches	10,500.00	.....	10,500.00	7,938.92	2,561.08	.....
Water Works	1,500.00	.....	1,500.00	765.79	734.21	.....
Cemeteries	500.00	.....	500.00	350.00	150.00	.....
Glendale Wharves & Parking Area	1,900.00	.....	1,900.00	2,850.37	.....	950.37
Lakes Region Association	600.00	.....	600.00	600.00	.....	.....
Interest on Temporary Loans	1,000.00	.....	1,000.00	2,690.37	.....	1,690.37
Interest — Long Term Notes	5,321.75	.....	5,321.75	5,321.75	.....	.....
Surplus Equipment	500.00	100.00	600.00	400.00	200.00	.....
Land Purchase Cost	1,000.00	.....	1,000.00	501.00	499.00	.....
Highway Equipment	16,000.00	.....	16,000.00	15,485.00	515.00	.....
Bond Payment	5,000.00	.....	5,000.00	5,000.00	.....	.....
Payment Long Term Notes	14,500.00	.....	14,500.00	14,500.00	.....	.....
Dump Equipment	.....	**5,000.00	5,000.00	5,000.00	.....	.....
Totals	$255,262.29	$25,888.81	$281,151.10	$274,431.57	$13,837.36	$7,117.83
				Less Overdraft	7,117.83	
				Net Balance	$6,719.53	

* Additional $2500 allowed by Budget Committee.

** Allowed by Budget Committee.

ASSETS

Cash in hands of Treasurer	$60,051.41
Treasury Notes	98,900.72
Due from State:	
Road Toll	581.07
Other Bills Due Town:	
Water Bills	501.57
Police services	487.20
Signs	20.00
Rent of Town Hall	48.00
Unredeemed Taxes:	
Levy of 1965	20,844.56
Levy of 1964	12,374.59
Uncollected Taxes:	
Levy of 1966	130,339.10
Levy of 1965	3,488.51
Levy of 1964	3,009.45
Previous Years	770.72
State Head Taxes — Levy of 1966	2,105.00
State Head Taxes — Previous Years	475.00
Total Assets	$333,996.90
Excess of liabilities over assets (Net Debt)	125,030.01
Grand Total	$459,026.91

LIABILITIES

Accounts Owed by the Town:	
Planning Board — Comprehensive Plan (Unexpended Balance of Special Appropriation)	$4,500.00

Due to State:	
State Head Taxes — 1966	
(Uncollected, $2,580.00; collected, not remitted to State Treas. $174.00)	2,754.00
Uncollected Yield Tax — Bond and Debt Retirement	36.43
Due to School District	294,486.48
Long Term Notes Outstanding:	
Water Works Improvement	6,000.00
Hunt Land	12,250.00
Farmer Field	14,000.00
Beachwood	100,000.00
Highway Equipment	10,000.00
Bonds Outstanding:	
Town Building Bonds	15,000.00
Total Liabilities	$459,026.91
Net Debt, December 31, 1965	$125,021.14
Net Debt, December 31, 1966	$125,030.01
Increase of Debt	$8.87

STATEMENT OF BONDED DEBT

December 31, 1966

Showing Annual Maturities of Outstanding Bonds and Long Term Notes

	Highway Equipment 1966—4% Orig. Amt.	Town Bldg. Bonds 1959—4% Orig. Amt.	Water Works Improvement Notes 1963—2.7% Orig. Amt.	Hunt Land Notes 1964—3.5% Orig. Amt.	Farmer Field Notes 1965—3% Orig. Amt.	Beachwood Serial Notes 1962—3.1% Orig. Amt.
Maturities	$10,000.00	$65,000.00	$9,000.00	$15,750.00	$15,750.00	$140,000.00
1967	5,000.00	5,000.00	1,000.00	1,750.00	1,750.00	10,000.00
1968	5,000.00	5,000.00	1,000.00	1,750.00	1,750.00	10,000.00
1969		5,000.00	1,000.00	1,750.00	1,750.00	10,000.00
1970			1,000.00	1,750.00	1,750.00	10,000.00
1971			1,000.00	1,750.00	1,750.00	10,000.00
1972			1,000.00	1,750.00	1,750.00	10,000.00
1973				1,750.00	1,750.00	10,000.00
1974					1,750.00	10,000.00
1975						10,000.00
1976						10,000.00
Total	$10,000.00	$15,000.00	$6,000.00	$12,250.00	$14,000.00	$100,000.00

SCHEDULE OF TOWN PROPERTY

Town Hall, Land and Buildings	$30,000.00
Furniture and Equipment	6,000.00
Library, Land and Buildings	10,000.00
Furniture and Equipment	6,000.00
Police Department Equipment	5,000.00
Fire and Highway Department, Land and Buildings	81,000.00
Furniture	1,000.00
Fire Equipment	50,000.00
Highway Equipment	50,000.00
Materials and Supplies	2,000.00
Beach, Wharves and Parking Lot	254,000.00
Lincoln Park	15,000.00
Water Works	15,000.00
School, Lands and Buildings	310,000.00
Equipment	25,000.00
Civil Defense Equipment	6,000.00
Farmer Field	18,000.00
Hunt Land Gravel Bank	20,000.00
Dump Equipment and Building	5,000.00
Land acquired through Tax Collector's Deeds:	
Normand Morin land	5,000.00
C. R. Jones Est., land	500.00
Patten and Sulloway land	1,100.00
George Allen land	1,000.00
Total	$916,600.00

REPORT OF TOWN CLERK

Year Ending December 31, 1966

Motor Vehicle Permits:		
1965 — 67 issued	$610.25	
1966 — 2241 issued	30,746.18	
1967 — 23 issued	580.77	
		$31,937.20
Dog Licenses:		
383 Licenses issued	$848.64	
7 Kennel licenses issued	124.00	
		972.64
Fees:		
489 Financing Statements recorded	978.00	
192 Terminations, Discharges and Releases recorded	192.00	
5 Writs recorded	2.50	
17 Marriage licenses issued	51.00	
19 Birth Certificates issued	19.00	
2 Delayed Birth Certificate records	4.00	
10 Marriage Certificates issued	10.00	
44 Death Certificates issued	44.00	
1 Assignment of Wages recorded	2.00	
2 Pole licenses recorded	2.00	
1 Articles of Agreement recorded	1.00	
1 License for buried cable recorded	1.00	
3 Letters of Residence issued	.75	

14 Filing Fees	14.00	
5 Photo-copies of records	5.00	
15 Record searches	15.00	
		1,341.25
Water Bill payments received		802.56
Income from Departments:		
Police Department	$9,037.96	
Highway Department	2,287.30	
Fire Department	213.92	
		11,539.18
Miscellaneous:		
Administration Expense	$57.48	
Refund to Dump	204.00	
Refund on White Pine Blister Rust Control	1.00	
Reimbursement to Insurance Account	2,300.00	
Receipts from Old Home Day	288.25	
Refund to Surplus Equipment	100.00	
Reimbursement from Public Service Co.	10.00	
Refund to OASI	110.33	
Reimbursement a/c State Forest Lands	53.41	
Reimbursement — Soldiers' Aid	238.80	
Launching Fees	697.50	
Sale of Town land	211.00	
Parking fines	55.00	
Advertising Costs	66.00	
Sale of Checklists	9.00	
Collections on Tax Collector's Deeds	3,062.86	
Sale of Gilford Stories	11.00	
Payment in Lieu of Taxes	6,673.26	

Telephone Commissions	11.57	
Rental of Town Hall	104.00	
		14,264.46
Gilford Beach Receipts		2,699.72
Total Receipts		$63,557.01
Payments to Town of Gilford		$63,557.01

Respectfully submitted,

LORRAINE T. ROYCE,
Town Clerk.

REPORT OF THE TAX COLLECTOR

For the Period

January 1, 1966 to December 31, 1966

SUMMARY OF WARRANT

Property, Poll, Yield and Bank Stock Taxes

Levy 1966

Debits

Taxes Committed to Collector:		
Property	$644,008.92	
Poll	2,640.00	
Yield	589.17	
National Bank Stock	206.85	
		$647,444.94
Added Taxes:		
Property	1,182.66	
Poll	46.00	
Interest Collected	23.19	
Cash Over, (Unallocated Items)	39.73	
		1,291.58
Total Debits		$648,736.52

Credits

Remittances to Treasurer:	
Property Taxes	$510,547.39
Poll Taxes	1,858.00
Yield Taxes	501.62

Bank Stock Taxes	206.85	
Interest Collected	23.19	
Abatements:		
Property Taxes	5,098.64	
Poll Taxes	122.00	
Uncollected as Per Lists:		
Property Taxes	129,585.28	
Poll Taxes	706.00	
Yield Taxes	87.55	
Total Credits		$648,736.52

SUMMARY OF WARRANT

STATE HEAD TAX

Levy 1966

Debits

State Head Taxes Committed to Collector:		
Original Warrant	$8,225.00	
Added Taxes	120.00	
Penalties Collected	5.00	
Total Debits		$8,350.00

Credits

Remittances to Treasurer:		
Head Taxes	$5,925.00	
Penalties	5.00	
Abatements	315.00	
Uncollected Head Taxes as per Collector's List	2,105.00	
Total Credits		$8,350.00

Levy 1965

Debits

Uncollected Taxes as of January 1, 1966:		
Property	$114,794.34	
Poll	668.00	
Yield	348.93	
		$115,811.27
Added Taxes:		
Poll	20.00	
Interest Collected 1966	1,848.66	
Cost of Tax Sale	172.50	
Cash Over (unallocated)	8.00	
		2,049.16
Total Debits		$117,860.43

Credits

Remittances to Treasurer 1966:		
Property Taxes	$110,660.47	
Poll Taxes	560.00	
Yield Taxes	348.93	
Interest Collected	1,848.66	
Cost of Tax Sale	172.50	
Abatements 1966:		
Property Taxes	656.63	
Poll Taxes	94.00	
Cash "Adjustment" See 1965 Report	30.73	
Uncollected Taxes as per Lists:		
Property	3,446.51	
Poll	42.00	
Total Credits		$117,860.43

SUMMARY OF WARRANT

STATE HEAD TAX

Levy 1965

Debits

Uncollected Taxes January 1, 1966	$2,010.00	
Added Taxes 1966	75.00	
Penalties Collected	163.00	
Total Debits		$2,248.00

Credits

Remittances to Treasurer:		
Head Taxes	$1,740.00	
Penalties	163.00	
Abatements During Year 1966	240.00	
Uncollected Taxes as per List	105.00	
Total Credits		$2,248.00

REPORT OF TAX COLLECTOR

SUMMARY OF WARRANT

Property, Poll and Yield Taxes

Levy 1964

Debits

Uncollected Taxes as of January 1, 1966:		
Property Taxes	$3,259.93	
Poll Taxes	72.00	
Yield Taxes	none	
Total Debits		$3,331.93

Credits

Remittances to Treasurer 1966:		
Property Taxes	$316.48	
Poll Taxes	2.00	
Yield Taxes	none	
Abatements made during year:		
Property Taxes	none	
Poll Taxes	4.00	
Uncollected Taxes During Year:		
Property Taxes	2,943.45	
Poll Taxes	66.00	
Total Credits		$3,331.93

State Head Tax

Levy 1964

Debits

Uncollected Taxes January 1, 1966 $190.00

Penalties	.50	
Total Debits		$190.50

Credits

Remittances to Treasurer:		
Head Taxes	$5.00	
Penalties	.50	
Abatements	15.00	
Uncollected	170.00	
Total Credits		$190.50

Property and Yield Taxes

Levy 1963

Debits

Uncollected Taxes as of January 1, 1966:		
Property Taxes	$325.74	
Poll Taxes	58.00	
Yield	131.02	
Total Debits		$514.76

Credits

Remittances to Treasurer During 1966:		
Property Taxes	none	
Poll Taxes	none	
Yield Taxes	none	
Abatements	$2.00	
Uncollected Taxes:		
Property Taxes	325.74	
Poll Taxes	56.00	
Yield	131.02	
Total Credits		$514.76

State Head Tax

Levy 1963

Debits

Uncollected Taxes as of January 1, 1966	$155.00	
Penalties Collected	none	
Total Debits		$155.00

Credits

Remittances to Treasurer During 1966:		
Head Taxes	none	
Penalties	none	
Abatements	$10.00	
Uncollected	145.00	
Total Credits		$155.00

Property and Poll Taxes

Levy 1962

Debits

Uncollected Taxes as of January 1, 1966:		
Property Taxes	$533.83	
Poll Taxes	24.00	
Total Debits		$557.83

Credits

Remittances During 1966:	
Property Taxes	none
Poll Taxes	none

Abatements:		
Property Taxes	$297.87	
Poll Taxes	2.00	
Uncollected Taxes:		
Property Taxes	235.96	
Poll Taxes	22.00	
Total Credits		$557.83

State Head Tax

Levy 1962

Debits

Uncollected Taxes January 1, 1966	$65.00	
Penalties collected 1966	none	
Total Debits		$65.00

Credits

Remittances to Treasurer	none	
Penalties	none	
Abatements during 1966	$10.00	
Uncollected Taxes	55.00	
Total Credits		$65.00

Property and Poll Taxes

Levy of 1961

Debits

Uncollected Taxes as of January 1, 1966:		
Property Taxes	$300.00	
Poll Taxes	6.00	
Total Debits		$306.00

Credits

Remittances to Treasurer During Year:		
Property Taxes	$32.40	
Poll Taxes	2.00	
Abatements made 1966:		
Property Taxes	267.60	
Poll Taxes	4.00	
Total Credits		$306.00

SUMMARY OF TAX SALES

Accounts as of December 31, 1966

DEBITS

Tax Sale on Account of Levies	1965	1964	1963
Taxes Sold Current Year 1966	$26,161.63	.....	.....
Balance of Unredeemed Taxes Dec. 31, 1965	.....	$14,541.73	$7,711.96
Interest Collected after Sale	57.85	164.31	630.41
Total Debits	$26,219.48	$14,706.04	$8,342.37

CREDITS

Remittances to Treasurer During Year	$5,261.08	$2,182.65	$7,737.08
Abatements During Year	.....	18.40	.....
Land Deeded to Town	113.84	130.40	605.29
Unredeemed Taxes Close of Year	20,844.56	12,374.59	None
Total Credits	$26,219.48	$14,706.04	$8,342.37

Respectfully submitted,

WILLIAM H. TAYLOR,
Tax Collector

RECEIPTS

Current Revenue:

From Local Taxes:	
1966 Property Taxes	$510,547.39
1966 Poll Taxes	1,858.00
1966 National Bank Stock Taxes	206.85
1966 Yield Taxes	501.62
1966 State Head Taxes at $5	5,925.00
Property Taxes and Yield Taxes — Previous Years	111,358.28
Poll Taxes — Previous Years	564.00
State Head Taxes at $5 — Previous Years	1,745.00
Interest received on Taxes	2,724.42
Penalties on State Head Taxes	168.50
Tax Sales redeemed	14,328.24
From State:	
For Town Road Aid	3,455.73
Interest and dividends tax	21,546.41
Railroad Tax	25.29
Savings Bank Tax	985.94
Reimbursement a c State forest lands	53.41
Reimbursement a c White Pine Blister Rust Control	1.00
Fighting forest fires	25.80
Reimbursement a c Motor Vehicle Road Toll	1,008.35
Reimbursement a c Old Age Assistance	65.40
Payment in Lieu of Taxes	86.61
From Local Sources, Except Taxes:	
Dog Licenses	972.64
Town Clerk's Fees	1,341.25

Rent of town property	104.00	
Income from departments	10,530.83	
Income from Water Works	802.56	
Income from Motor Vehicle Permits	31,937.20	
Total Current Revenue Receipts		$722,869.72

Receipts Other than Current Revenue:

Temporary loans in anticipation of taxes during year	$325,000.00
Long term notes during year	10,000.00
Refunds	100.65
Sale of Town Property	211.00
Treasury Notes	99,853.12
Beach Receipts	2,699.72
Postage	51.32
Tax Collector's Deeds Redeemed	3,062.86
Telephone Commissions	11.73
Checklists	9.00
Tax Collector's Fees	238.50
Launching Fees	697.50
Sale of "Gilford Stories"	11.00
Payment in Lieu of Taxes (County)	6,586.65
Insurance Transfer	2,300.00
Refund to Dump account	204.00
Old Home Day Receipts	288.25
Refund to Surplus Equipment account	100.00
Refund to OASI Account	110.33
Parking Fines	61.00
Adjustment	1.49
Refund to Soldiers' Aid	238.80

Total Receipts Other than Current Revenue	$451,836.92
Total Receipts from All Sources	$1,174,706.64
Cash on hand January 1, 1966	155,236.13
Grand Total	$1,329,942.77

PAYMENTS

Current Maintenance Expenses:	
General Government:	
Town Officers' Salaries	$8,090.45
Town Administrative Expenses	22,024.18
Election and Registration Expense	1,000.68
Property Mapping	500.00
Expenses Town Hall and other Town Buildings	8,418.76
Protection of Persons and Property:	
Police Department	39,496.47
Fire Department, including forest fires	26,907.25
White Pine Blister Rust	100.00
Planning Board — Operation	471.10
Insurance	5,947.76
Civil Defense	49.15
Bounties	2.00
Health:	
Laconia Hospital	2,000.00
Mental Health	600.00
Town Dump	3,693.74
Health Officer	150.00
Highways and Bridges:	
Town Road Aid	4,281.66

Street Lighting	3,787.64	
General Expenses of Highway Department	67,171.04	
Library	5,500.00	
Public Welfare:		
Old Age Assistance	2,909.84	
Town Poor	711.39	
Patriotic Purposes:		
Memorial Day and Old Home Day	947.28	
Aid to soldiers and their families	428.80	
Recreation:		
Parks, Playgrounds and Beaches	7,938.92	
Public Service Enterprises:		
Municipal Water Works	765.79	
Cemeteries	350.00	
Glendale Wharves and Parking Lots	2,850.37	
Unclassified:		
Investments — Treasury Notes	197,868.45	
Damages and Legal expenses	1,863.75	
Lakes Region Association	600.00	
Taxes bought by town	24,118.41	
Discounts, Abatements and Refunds	4,038.04	
Employees' Retirement and Social Security	5,844.77	
Total Current Maintenance Expenses		$451,427.69
Interest:		
Paid on Temporary Loans in Anticipation of Taxes	2,690.37	
Paid on long term notes	4,521.75	

Paid on bonded debt	800.00	
Total Interest Payments		8,012.12
Outlay for New Construction, Equipment and Permanent Improvements:		
Land Purchase Costs	501.00	
Highway Equipment	15,485.00	
Dump Equipment	5,000.00	
Surplus Equipment	400.00	
Total Outlay Payments		21,386.00
Indebtedness:		
Payments on temporary loans in anticipation of taxes	325,000.00	
Payments on long term notes	14,500.00	
Payments on bonded debt	5,000.00	
Total Indebtedness Payments		344,500.00
Payments to Other Governmental Divisions:		
State Head Taxes paid State Treasurer	7,471.50	
Payments to State a/c Yield Tax Debt Retirement	154.38	
Taxes paid to County	56,901.90	
To State — Tax Appraisal Work	132.66	
Payments to School District	379,905.11	
Total Payments to Other Governmental Divisions		444,565.55
Total Payments for All Purposes		$1,269,891.36
Cash on hand December 31, 1966		60,051.41
Grand Total		$1,329,942.77

DETAILED STATEMENT OF PAYMENTS

Detail No. 1

Town Officers' Salaries

Appropriation	$8,400.00

Expenditures

Lewis A. Aldrich — Treasurer	$520.00	
James M. Annis — Selectman	738.88	
S. Gilbert Emilio — Auditor	15.00	
I. Stanton Jackson — Auditor	15.00	
George A. Neilson, Jr. — Auditor	15.00	
Lorraine T. Royce, — Town Clerk	1,700.00	
Wilfred H. St. Laurent — Selectman	933.34	
Wayne E. Snow — Selectman	933.33	
William H. Taylor — Tax Collector	2,881.45	
John F. Weeks — Selectman	194.45	
Blue Cross	144.00	
Total Expenditures		$8,090.45

Detail No. 2

Administrative Expense

Appropriation	$21,000.00
Receipts and Reimbursements	51.32
Amount Available	$21,051.32

Expenditures

Achber Photo Service — Supplies	$128.31
Addressograph-Multigraph Corp. — Maintenance and Supplies	123.30
Aldrich Camera & Record Shop — Supplies	33.75

The American City — Magazine	7.00
Clifton E. Annis — Pictures of Town Buildings	3.50
Association of N. H. Assessors — Dues	5.00
The Atwell Co. — Dictating machine and supplies	338.10
Howard Ballou, Postmaster — Postage	863.60
Belknap County Registry of Deeds — Recording fees and transfer cards	178.05
Branham Publishing Co. — Reference books	7.50
Bridge & Byron, Inc. — Town reports	1,088.00
Burroughs Corp. — Maintenance and supplies	20.90
The Capital Offset Company — Assessment booklets	262.70
Citizen Publishing Company — Publishing notices	261.10
The Drawing Board, Inc. — Supplies	5.48
Edson C. Eastman Co., Inc. — Supplies	112.40
Equity Publishing Company — Supplements to law books	22.00
Town of Gilford — Transfer of Insurance account	450.00
Gilford Village Store — Supplies	1.28
Goodwin Paper Company — Supplies	.19
Homestead Press — Supplies	100.00
Lakes Region Disposal Co., Inc., — Removal of Junk	30.00
Armand J. Laramie — Rubber Stamp	2.60
Lithograph Company of New York, Inc. — Supplies	11.59
H. A. Manning Company — Directory	36.00

N. H. City & Town Clerk's Assoc. — Dues	3.00	
New Hampshire Municipal Assoc. — Dues and handbooks	101.72	
N. H. Recreation Society — Dues	3.00	
N. H. State Treasurer — Reference books, boat ownership reports	260.50	
N. H. Tax Collector's Assoc. — Dues	3.00	
Peoples National Bank — Supplies	44.74	
Loran Percy Photography — Supplies	52.50	
Pitney-Bowes, Inc. — Rental of Postage Meter	70.20	
Chas. C. Rogers Co., Inc. — Office Supplies	716.03	
Lorraine T. Royce, Town Clerk — Postage and refunds	65.31	
Wilfred H. St. Laurent — Use of boat and expenses of meetings	116.00	
William T. Taylor — Preparing Tax Collector's Deeds and convention expenses	40.00	
Ted's Printing Service — Printing	170.71	
Richard G. Tilton, Register of Probate — Vital statistics	1.60	
Tyler Advertising, Inc. — Printing	128.57	
Employees' Wages	15,920.95	
Blue Cross	234.00	
Total Expenditures		$22,024.18

Detail No. 3

Election and Registration

Appropriation	$1,100.00
Receipts and Reimbursements	9.00
Amount Available	$1,109.00

Expenditures

Citizen Publishing Co. — Printing and notices	$200.10	
W. S. Darley and Company — Voting booths	56.92	
Hank Decato — Public Address system	30.00	
S. Gilbert Emilio — Supplies	1.95	
Gilford School District — Janitor service	5.00	
Lerman Press, Inc. — Notices	3.80	
Celia Smith — Dinners for Election Officials	162.30	
Helena Bryant — Inspector	5.25	
Bernice Chapman — Inspector	7.51	
S. Gilbert Emilio — Supervisor	152.00	
H. Neil Noyes — Inspector	20.63	
Eulalie Pitou — Inspector	9.75	
Harry W. Prescott — Moderator	30.00	
Jack C. Sawyer — Inspector	6.95	
Maurice W. Sawyer — Supervisor	92.00	
Barbara N. Sheldon — Supervisor	60.00	
Shirley Jane Snow — Inspector	28.13	
Frances R. Swain — Supervisor	60.00	
Paul A. Vincent — Inspector	20.63	
Mildred H. Weeks — Inspector	22.38	
Robert D. White — Inspector	6.38	
Pearl S. York — Inspector	19.00	
Total Expenditures		$1,000.68

Detail No. 4

Property Mapping

Appropriation $500.00

Expenditures

S. Gilbert Emilio $500.00

Detail No. 5

Expenses Town Hall and Other Town Buildings

Appropriation $6,000.00

Expenditures

American Fire Equipment Co., Inc. — Fire extinguisher	$28.95
Milo F. Bacon — Pipe and well cover	22.80
Boulia-Gorrell Lumber Co. — Lumber and nails	86.45
Caswell & Son — Oil burner repair and service	140.18
Virginia W. Clifford — Christmas wreaths	7.00
Gilford Village Store — Supplies	22.20
Glendale Water System — Water at Fire Station & Comfort Station	200.00
Goodwin Paper Co. — Paper supplies	31.53
Romeo J. Gouin — Services	430.92
Gove Scaffolding — Staging for painting station	9.80
Winston L. Greene — Painting	381.20
Hayward's Country Store, Inc. — Supplies	77.62
Head's Electric Inc. — Supplies	1.60
A. A. Jewett & Son — Fuel Oil	1,487.68
L. L. Engraving Co. — Supplies	5.50
LaBonte's Crane Service — Painting flagpole and rope	57.92
Laconia Hardware Co. — Supplies	9.87
Laconia Supply Co. — Supplies	1.44
Lakes Region Construction Co., Inc. — Labor and materials	254.87
Lakes Region Disposal Co., Inc. — Garbage disposal	28.25
Matheson's Nu-Floor Covering — Venetian blinds	98.70

Edward H. Needham — Labor and Materials	660.75	
New England Telephone — Services	1,023.20	
A. J. Paquette Inc. — Labor and material	144.00	
Persons Concrete Redimix — Material	4.19	
Public Service Co. of N. H. — Services	1,245.16	
Chas. C. Rogers Inc. — Supplies	251.78	
Sherwin-Williams Co. — Paint	188.04	
R. H. Smith Co. — Gas	158.80	
Tilton Sand and Gravel, Inc. — Crushed stone	6.83	
Treasurer, State of New Hampshire — Shovels	11.46	
Robert G. Watson — Labor and materials	319.72	
Harold I. Wilkinson — Labor	215.15	
Win-Door of N. E. Inc. — Windows	64.20	
Employees' Wages	741.00	
Total Expenditures		$8,418.76

Detail No. 6

Employees' Retirement and Social Security

Appropriation	$5,500.00	
Receipts and Reimbursements	110.33	
Amount Available	$5,610.33	

Expenditures

Firemen's Retirement	$1,011.26	
Police Retirement	1,038.22	
State of N. H. — O. A. S. I.	3,795.29	
Total Expenditures		$5,844.77

Detail No. 7

Police Department

Appropriation	$30,000.00
Receipts and Reimbursements	9,037.96
Amount Available	$39,037.96

Expenditures

Achber's, Inc. — Supplies	$23.82
Aldrich Camera & Record Shop — Supplies	31.41
Allard, Victor — Mileage	84.00
American Fire Equip. Co. — Supplies	224.40
Angers, Clyde — Mileage	6.00
Belknap Tire Co., Inc. — Tires	138.35
Belmont Side Line Co. — Supplies	5.25
Brody, Nathan, M.D. — Blood Test	6.00
Cantin Chevrolet Co., Inc. — Supplies	100.00
Carignan Brothers — Cruiser Maintenance	1,695.95
Central Equipment Co. — Equip.	416.31
Clairmont, Armand — Cleaning	21.40
John A. Connare, Inc. — Cruiser Expense	90.70
Depot Square Auto Supply — Cruiser Maintenance	1.50
Duhamel, Donald — Mileage	57.00
Fay's Boat Yard — Use of Ski-Doo	8.00
Fillmore, Frederick C., D. V. M. — Medical Expense of Dog	5.00
Gilford, Town of (Adm. Exp.) — Supplies	3.37
Gilford, Town of (Highway Dept.) — Gasoline	1,110.28

Gilford, Town of (Insurance) — Insurance	450.00
Gilford School District — School and Convention Expense	5.00
Gladysz, Inc. — Supplies	70.60
Globe Discount Dept. Store — Supplies	24.17
Globe Discount Foods — Dog Food	12.99
Globe Manufacturing Co. — Equipment	42.77
W. T. Grant Co. — Cruiser Expense	25.45
Great Northern Sports Center — Equipment	108.50
Holland, Frank — Mileage	24.60
Hoyt, David — Mileage	3.00
Don Hume Leather Goods — Equipment	63.85
International Assoc. of Chief's of Police — Training	57.10
International City-Manager's Assoc. — Books	7.50
Robert H. Irwin Mo., Inc. — Cruiser Maintenance	129.89
Kelley's Army & Navy Store — Supplies	3.77
Laconia, City of — Police Officers' Services	45.00
Laconia Hardware Co. — Equip. and Supplies	5.20
Laconia Hospital — Blood Alcohol Tests	50.00
Lakes Region Laundry & Cleaners, Inc. — Cleaning	6.00
Landry, Joseph A. — Cruiser Maintenance	3.66
Law and Order — Schools and Conventions	7.50

Law and Order Book Dept. — Schools and Conventions	8.00
M. Linsky & Bros., Inc. — Uniform Expense	320.20
Lowell, Donald — Mileage	3.00
Mack's Men's Shop — Uniform Expense	362.77
Manley, Robert — Mileage	18.00
H. A. Manning Co. — Books	36.00
McAllister, Corey — Mileage and Cruiser Expense	6.65
Nesbitt, James — Supplies	22.00
New England Assoc. of Chiefs of Police, Inc. — Dues	10.00
New England Telephone — Telephone	821.15
N. H. Humane Society — Dog Exp.	22.50
N. H. Police Assoc. — Dues	3.00
Peavey, John — Mileage	3.00
Perkins, Jack — Mileage	21.00
Perreault's Men's Shop — Clothing Allowance	261.40
Phil's Atlantic Station — Cruiser Expense	9.55
Prison Industries — Equipment and Supplies	30.00
Reliable Clothing Co. — Clothing Allowance	29.32
Reynolds, Charles — Supplies	14.55
Rice's Inc. — Cruiser Exp., Equipment and Supplies	107.57
Chas. C. Rogers Co., Inc. — Supplies	215.22
Roger's Flying "A" Service — Cruiser Maintenance	631.16
Roger's Stationery, Inc. — Supplies	3.75
Royce, Lorraine T. — Postage	.04
Russell Uniform Co. — Equipment	32.06

St. Anselm's College — Education	50.00
Sallies, Donald — Mileage	51.00
Sanel Auto Parts, Inc. — Cruiser Expense	6.03
Jack Sawyer — Supplies	6.00
Dr. Claud W. Sharps — Dog Expense	5.00
Shaughnessy, Burton — Mileage	18.00
Signal Auto Supply, Inc. — Cruiser Main., Equip. and Supplies	32.28
Sims, Jean — Electrical Expense	15.00
George C. Stafford & Sons — Supplies	7.98
Sweeney, Earl — Supplies	32.13
Ted's Printing Service — Office Expense	199.95
Two-Way Communications Serv., Inc. — Radio Expense	155.03
Union Avenue Esso Service Center — Cruiser Expense	56.30
Whittum, Douglas — Supplies	4.45
Whittum, Mrs. Judith — Training and Education	90.00
Williams Gun Sight Co. — Uniform Expense	18.69
Will's Auto Sales & Service, Inc. — Cruiser Expense	248.15
Winnipesaukee Graphic Arts Center — Supplies	17.79
Woodward's Sales & Service — Cruiser Expense	175.10
Wright Communications — Radio Expense	8.00
Employees' Wages	29,672.66
Blue Cross	384.75
Police Retirement	168.96
Adjustment on Salary	— 93.96
Total Expenditures	$39,496.47

Detail No. 8

Fire Department

Appropriation	$26,825.00
Receipts and Reimbursements	239.72
Amount Available	$27,064.72

Expenditures

Adirondack Chair Co., Inc. — Supplies	$43.57
American Fire Equipment Co. — Supplies & Clothing Allowance	1,248.83
Anderson, Earle — Photography	5.00
Baker & Company — Supplies	3.80
Ballou, Howard — Postmaster — Postage	19.50
Ballou, Richard — Education	5.00
Belknap Tire Co., Inc. — Tires	333.58
Boulia-Gorrell Lumber Co. — Maintenance	6.27
Brown, Richard — Education	5.00
Charles H. Clougherty Co., Inc. — Supplies	5.46
Concord General Mutual Ins. Co. — Insurance	150.34
Davis, Walter — Maintenance of Truck	15.00
EBCO Manufacturing Co. — Supplies	3.14
Farrar Company — Equipment	42.80
Gilford, Town of (Highway Dept.) — Gasoline	227.17
Gilford, Town of (Insurance) — Insurance	550.00
Gilford Village Store — Supplies	37.21
Globe Discount Dept. Store — Supplies	27.87
Goodwin Paper Company — Supplies	8.43

Gregg's Office Supplies & Equip., Inc. — Supplies	6.00
Grossman's — Maintenance of Building	11.16
Hawkins Safety Equip. Co., Inc. — Protective Clothing	22.05
Hayward's Country Store, Inc. — Supplies	18.00
Robert H. Irwin Motors, Inc. — Maintenance of Truck	70.11
John's Shoes — Clothing Allowance	13.48
Kasper's Shoes — Clothing Allowance	30.00
Laconia Auto Wrecking Co. — Radio Expense	8.00
Laconia Evening Citizen — Supplies	17.60
Laconia Hardware Co. — Supplies	96.99
Laconia Supply Co. — Repair of Radio	4.00
Laconia Water Works — Fire Protection	1,578.32
Laconia Welding Service — Supplies	16.75
Lakes Region Disposal Co., Inc. — Rubbish Collection and State Inspections of Trucks and Repairs	39.25
Lakes Region Laundry & Cleaners, Inc. — Clothing Allowance	1.95
Lakes Region Mutual Fire Aid Assoc., Inc. — Dues	50.00
Laramie, Armand — Supplies	4.00
Levasseur's — Clothing Allowance	12.00
Lougee Robinson's — Supplies and Maintenance	18.80
Lyman's American — Supplies	3.90
Madison Chemical Corp. — Supplies	78.62
Matheson's Nu-Floor Covering — Supplies	18.77
McAllister, William (Jr.) — Education	5.00

Merrimack Farmers' Exch., Inc. — Supplies	1.60
Motorola Comm. & Elect. Inc. — Radio Equipment	225.00
Mystic Waste Co. — Supplies	16.12
National Fire Protection Assoc. — Fire Education and Dues	40.00
New England Div. Int. Assoc. of Fire Chiefs — Dues	12.00
New England Telephone — Telephone	429.78
Perreault's Men's Shop — Clothing Allowance	22.00
Pratt, Harold — Chief's Car Exp.	15.00
Dept. of Resources & Economic Dev. — Supplies	46.25
Robbins Auto Parts, Inc. — Maintenance of Trucks	21.68
Chas. C. Rogers Co., Inc. — Supplies	15.94
Rogers Stationery, Inc. — Supplies	2.80
Royce, Lorraine T., Town Clerk — Car Allowance	26.96
St. Louis, Robert — Supplies	5.00
Dept. of Safety, Div. of Motor Vehicles — Car Allowance	15.00
Sanel Auto Parts, Inc. — Maintenance of Truck	22.82
Sherwin-Williams Co. — Paint	5.16
Signal Auto Supply, Inc. — Supplies	250.07
R. H. Smith Co. — Supplies	8.00
Snap-On Tools — Supplies	39.15
Standard Uniform Rental Serv., Inc. — Clothing Allowance	196.90
Story Drug Store — Supplies	4.90
Thompson, Sherman O. — Education and Maintenance of Truck	29.00

Treasurer, State of N. H. — Supplies	39.20	
Two-Way Communications Service, Inc. — Radio Repair	77.85	
Volunteer Firefighters — Magazine	5.00	
Watson, Almond R. — Protective Clothing, Education and Car Allowance	245.44	
Watson, Robert G. — Electrical Maintenance	37.54	
Weeks, Benjamin — Maintenance of Truck	6.00	
Weeks Dairy — Supplies	.55	
Whitey's American Station — Supplies	3.30	
Whitney, Allan D. — Clothing Allowance and Refund	83.70	
Wilkinson, Harold I. — Mileage and Labor	8.60	
Wright Communications — Radio Repair	456.23	
Employees' Wages	19,093.75	
Blue Cross	533.86	
Adjustment of Firemen's Retirement	2.38	
Total Expenditures		$26,907.25

Detail No. 9

White Pine Blister Rust Control

Appropriation	$100.00	
Reimbursement on White Pine Blister Rust Control	1.00	
Amount Available	$101.00	

Expenditures

Treasurer, State of New Hampshire	$100.00

Dutch Elm Disease Control

Appropriation	$50.00

Expenditures

None

Detail No. 10

Insurance

Appropriation	$5,420.00
Receipts and Reimbursements	2,300.00
Amount Available	$7,720.00

Expenditures

Belknap Agency	$4,206.74	
Herman H. Davis Ins. Agency, Inc.	1,741.02	
Total Expenditures		$5,947.76

Detail No. 11

Planning Board

Appropriation	$500.00

Expenditures

Citizen Publishing Co. — Notices	$22.40	
Jay's Secretarial Service — Services	21.00	
Treasurer, State of N. H. — Maps	12.70	
U. S. D. A. Soil Conservation Service — Soil study	400.00	
University of N. H. — Seminar	15.00	
Total Expenditures		$471.10

Detail No. 12

Dog Damage

Appropriation	$75.00

Expenditures

None

Detail No. 13

Legal Expense

Appropriation	$2,000.00

Expenditures

Nighswander, Lord, Bownes & Martin	$728.79	
Samuel L. Sargent	134.96	
Upton, Sanders & Upton	1,000.00	
Total Expenditures		$1,863.75

Detail No. 14

Civil Defense

Appropriation	$200.00

Expenditures

Evans Radio, Inc. — Supplies	$24.15	
R. H. Smith Co. — Rental of gas tank	25.00	
Total Expenditures		$49.15

Detail No. 15

Mental Health

Appropriation	$600.00

Expenditures

Lakes Region Mental Health Clinic	$600.00

Detail No. 16

Laconia Hospital

Appropriation	$2,000.00	

Expenditures

Laconia Hospital	$2,000.00

Detail No. 17

Health Officer

Appropriation	$200.00	

Expenditures

Laconia Clinic	$150.00

Detail No. 18

Town Dump

Appropriation	$1,200.00
Receipts and Reimbursements	2,704.00
Amount Available	$3,904.00

Expenditures

Acme Service Inc. — Oil	$33.12
Agway Inc., Concord Store — Rat exterminating	27.40
American Fire Equipment Co., Inc. — Fire Extinguishers	36.00
Boulia-Gorrell Lumber Co. — Supplies	38.49
Citizen Publishing Co. — Notices	27.20
Dick's Auto Glass & Upholstering — Repair	23.95
Eastern Tractor & Equipment Co. — Band assembly	74.71
William L. Gage, M.D. — Tetanus shot	4.00

Laconia Hardware Co. — Supplies	1.79	
Lakes Region Disposal Co., Inc. — Care of dump	500.00	
Public Service Co. of N. H. — Services	38.54	
A. G. Randall — Tools	100.00	
Sanel Auto Parts, Inc. — Supplies	18.23	
Frank W. Smith — Supplies	7.17	
South End Battery Service — Batteries	53.52	
Sheldon S. Theall — Building	800.00	
Harold I. Wilkinson — Labor	22.80	
Employees' Wages	1,909.62	
Total Expenditures		$3,693.74

Detail No. 19

Highway Department

Appropriation	$66,000.00
Receipts and Reimbursements	2,287.30
Amount Available	$68,287.30

Expenditures

Acme Service Inc. — Gas and Oil	$2,329.90
Ambrose Bros., Inc. — Equipment Hire	432.00
Milo F. Bacon — Culvert Pipe, catch basin, covers	549.18
Barrett Equipment, Inc. — Equipment cost	23.13
Beede Waste Oil Corp. — Road Oil	652.00
Belknap Tire Co., Inc. — Tire expense	77.83
Boulia-Gorrell Lumber Co. — Supplies	27.89
Robert Bragdon — Tire chains	188.00
Brooksies, Inc. — Equipment hire	1,974.50

Phillip Bryant — Supplies	7.53
Stanton V. Buzzell — Equipment Hire	406.60
Carignan Brothers — Equipment cost	35.00
Carpenter & Paterson, Inc. — Supplies	161.23
Chadwick-BaRoss, Inc. — Equipment cost and supplies	4,513.69
Cities Service Oil Co. — Oil	50.05
Colby Marine Construction Co., Inc. — Equipment hire, gravel	464.50
Don's Tree Service — Trees cut	180.00
Eddie's Garage — Equipment cost	27.70
Charles Gault — Equipment hire	42.50
Del R. Gilbert & Son — Supplies	121.50
Town of Gilford — Transfer to Insurance account	850.00
Gilford Village Store — Gas	3.59
Grossman's — Supplies	66.40
Haskell, Harold — Refund	1.25
Hawkin's Safety Equipment Co., Inc. — Winter gloves	23.03
Hayward's Country Store — Supplies	41.06
R. C. Hazelton Co., Inc. — Supplies and Equipment cost	2,261.27
Wayne H. Hoereth, City Engineer — Catch basin	40.00
Lawrence Inglis — Surveying	103.00
International Salt Company — Salt	2,743.03
Robert H. Irwin Motors, Inc. — Supplies	4.43
Arthur J. LaBonte — Hay	132.00
Laconia Awning & Glass Co. — Supplies	10.00
Laconia Brass & Aluminum Foundry, Inc. — Signs	64.00
Laconia Electric Co. — Fan belt	1.64

Laconia Hardware Co. — Supplies	8.31
Lakes Region Construction Co., Inc. — Equipment hire	407.00
Lakes Region Disposal Co., Inc. — Equipment hire, inspections, rubbish collection	906.15
Lehigh Steel Products, Inc. — Supplies	1,193.45
Claire B. Livingston — Equipment hire	104.25
Merrimack Farmers' Exchange, Inc. — Supplies	169.86
Mobil Oil Company — Gas and Oil	3,394.76
Lloyd and Mildred Morgan — Sand	100.50
J. J. Morin, Inc. — Supplies	2.69
David W. Murray — Compressor	450.00
New England Barricade — Signs	38.00
N. H. Bituminous Co., Inc. — Asphalt	3,470.42
N. H. Explosives & Machinery Corp. — Supplies	298.40
W. Robert Nolte & Assoc. — surveying	868.00
Persons Concrete Form Co. — Culvert	900.00
L. M. Pike & Son, Inc. — Hot top	65.33
Rice's Inc. — Tire expense	895.82
Chas. C. Rogers Co., Inc. — Supplies	28.89
Sanel Auto Parts, Inc. — Supplies	425.08
Signal Auto Supply, Inc. — Supplies	137.45
R. H. Smith Company — Supplies	65.15
Spear's Garage — Equipment cost and Supplies	133.71
Texas Refinery Corp. — Lubricant	104.40
Tilton Sand and Gravel, Inc. — Gravel and Cold Patch	1,853.43

Treasurer, State of New Hampshire — Signs	171.24	
Tri-County Service, Inc. — Supplies	274.30	
Whitey's American Station — Gas	1.90	
F. S. Willey Co., Inc. — Equipment cost	28.94	
Winnisquam Boats & Motors — Supplies	4.00	
Wirthmore Stores — Supplies	62.50	
Employees' Wages	31,269.80	
Blue Cross	727.88	
Total Expenditures		$67,171.04

Detail No. 20

Street Lighting

Appropriation	$3,750.00	

Expenditures

Laconia Hardware Co. — Supplies	$9.84	
Public Service Co. of N. H. — Service	3,777.80	
Total Expenditures		$3,787.64

Detail No. 21

Town Road Aid

Appropriation	$920.54	
Receipts and Reimbursements	3,455.73	
Amount Available	$4,376.27	

Expenditures

Treasurer, State of New Hampshire	$920.54	
Employees' Wages	3,361.12	
Total Expenditures		$4,281.66

Detail No. 22

Library

Appropriation	$5,500.00	

Expenditures

William S. Lord, Treas.	$5,500.00

Detail No. 23

Welfare Department

Appropriation	$3,500.00
Receipts and Reimbursements	304.20
Amount Available	$3,804.20

Expenditures

State of New Hampshire:			
Disability Assistance	(35%)	$ 179.01	
Old Age Assistance	(25%)	2,909.84	
			$3,088.85
Local Assistance:			
	Direct	Veterans	
Food	$289.91	$340.00	
Housing	115.00	60.00	
Medical	.....	28.80	
Board	76.50	.....	
Other	50.97	.....	
	$532.38	$428.80	961.18
Total Expenditures			$4,050.03

Detail No. 24

Memorial Day

Appropriation	$100.00

Expenditures

Laconia Hardware Co. — Flags	$2.98	
Prescott's Flower Shop — Flowers	47.00	
Total Expenditures		$49.98

Detail No. 25

Old Home Day

Appropriation	$500.00	
Receipts and Reimbursements	288.25	
Amount Available		$788.25

Expenditures

Atlas Display Fireworks — Fireworks	$250.00	
Citizen Publishing Co. — Tickets and advertising	51.65	
Contigiani's Catering Service — Dinners	385.75	
Gilford School District — Janitor Service	30.00	
Town of Gilford — Police Officer	18.00	
Lerman Press Inc. — Advertising	4.80	
Moulton's Band — Band Concert	125.00	
Prescott's Flower Shop — Flowers	8.00	
WEMJ — Advertising	6.60	
WLNH — Advertising	17.50	
Total Expenditures		$897.30

Detail No. 26

Parks, Playgrounds and Beaches

Appropriation	$10,500.00

Expenditures

American Fire Equipment Co. — Voice Guns	$153.00
Milo F. Bacon — Fireplace Standards	17.10
Walter Beane — Refund	1.00
Beauchaine & Sons, Inc. — Beach Tags	118.80

J. C. Boulanger — Labor and materials	139.40
Lorraine Brisse — Phone calls and supplies	9.69
Vernon Cotton — Painting and putting raft in water	54.90
Parker Dawkins — Supplies	21.17
Don's Tree Service — Pruning and removal of same	175.00
Goodwin Paper Co. — Supplies	18.83
Romeo J. Gouin — Labor and materials	162.68
Kelley's Army & Navy Service — Helmets	17.60
Laconia Hardware Co. — Supplies	10.63
Lakes Region Disposal Co., Inc. — Rubbish removal	75.00
J. J. Morin, Inc. — Supplies	3.67
Edward H. Needham — Tower	100.00
New England Telephone — Service	89.88
M. E. O'Brien & Sons, Inc. — Amusement sets and bicycle racks	599.26
Persons Concrete Redimix — Cement	15.90
Public Service Co. of N. H. — Service	191.68
A. W. Sewell — Door latch and labor	20.50
Sherwin-Williams Co. — Paint	2.49
R. H. Smith Co. — Gas	37.53
Standard Fence, Inc. — Two portable backstops	450.00
Story Drug Store — First aid	9.46
Tilton Sand and Gravel, Inc. — Sand	6.82
Win-Door of N. E., Inc. — Screens	23.00
Mark Wiley — Mowing Lawns	125.00
F. W. Woolworth Co. — Supplies	5.17

Employees' Wages	5,283.76	
Total Expenditures		$7,938.92

Detail No. 27

Water Works

Appropriation $1,500.00

Expenditures

Aetna Engineering Co. — Salt and Labor	$270.50	
Gilford Village Store — Supplies	2.70	
Romeo J. Gouin — Servicing water system	207.36	
Walter Philbrick — Reading meters	10.00	
Public Service Co. of N. H. — Service	245.23	
Allan D. Whitney — Reading meters	10.00	
Seely F. White, Jr. — Reading meters	20.00	
Total Expenditures		$765.79

Detail No. 28

Cemeteries

Appropriation $500.00

Expenditures

Don's Tree Service — Cutting	$50.00	
Gilford Community Church, B. Y. F. — Clean-up of cemeteries	300.00	
Total Expenditures		$350.00

Detail No. 29

Glendale Wharves and Parking

Appropriation $1,900.00

Expenditures

Boulia-Gorrell Lumber Co. — Reglaze door	$2.99	
Brooksies, Inc. — Backhoe and labor	33.00	
Fortin Signs — Sign	9.00	
Glendale Water System — Water	300.00	
Goodwin Paper Company — Supplies	19.46	
Romeo J. Gouin — Plumber	8.50	
W. T. Grant Co. — Supplies	.99	
Laconia Hardware Co. — Supplies	.28	
Lakes Region Disposal Co., Inc. — Rubbish removal	303.50	
A. J. Paquette, Inc. — Painting	50.00	
Ralph H. Rogers — Supplies	.85	
Sherwin-Williams Co. — Paint	75.00	
Ted's Printing Service — Tickets	18.75	
Tilton Sand and Gravel, Inc. — Sand	5.45	
Robert G. Watson — Electrician	533.88	
Employees' Wages	1,488.72	
Total Expenditures		$2,850.37

Detail No. 30

Lakes Region Association

Appropriation $600.00

Expenditures

Lakes Region Association $600.00

Detail No. 31

Interest on Temporary Loans

Appropriation $1,000.00

Expenditures

Town of Gilford (Tax Anticipation Notes)	$2,690.37

Interest on Long Term Notes and Bonds

Appropriation $5,321.75

Expenditures

Laconia National Bank (Town Building bonds)	$881.00	
Iona Savings Bank (Hunt Land)	490.00	
Laconia National Bank (Farmer Field)	446.25	
Laconia National Bank (Water Improvement Note)	94.50	
Laconia Savings Bank (Beachwood Note)	3,410.00	
Total Expenditures		$5,321.75

Detail No. 32

Tax Appraisal Work

Appropriation $500.00

Expenditures

N. H. State Treasurer	$132.66

Detail No. 33

Highway Truck and Equipment

Appropriation $16,000.00

Expenditures

R. C. Hazelton, Co., Inc.	$5,285.00	
Spear's Garage	10,200.00	
Total Expenditures		$15,485.00

Detail No. 34

Land Purchase Costs

Appropriations	$1,000.00	

Expenditures

Lorraine T. Royce, Town Clerk — Flowage release	$1.00	
Donald P. York, Ex. — Land for highway purposes	500.00	
Total Expenditures		$501.00

Detail No. 35

Surplus Equipment

Appropriation	$500.00	
Receipts and Reimbursements	100.00	
Amount Available	$600.00	

Expenditures

Meredith Marina — Allis Chalmers loader	$100.00	
Town of Gilford — Transfer of funds	300.00	
Total Expenditures		$400.00

Detail No. 36

Payments on Notes

Appropriation	$14,500.00	

Expenditures

Laconia National Bank (Farmer Field)	$1,750.00	
Iona Savings Bank (Hunt Land Note)	1,750.00	

Laconia National Bank (Water Improvement)	1,000.00	
Laconia Savings Bank (Beachwood Note)	10,000.00	
Total Expenditures		$14,500.00

Detail No. 37

Payment on Town Building Bonds

Appropriation	$5,000.00	

Expenditures

Laconia National Bank	$5,000.00

Detail No. 38

Dump Equipment

Appropriation	None
From Surplus	$5,000.00
Amount Available	$5,000.00

Expenditures

Meredith Marina	$5,000.00

Detail No. 39

Planning Board — Comprehensive Plan

Appropriation	$4,500.00

Expenditures

None

REPORT OF TRUSTEES OF TRUST FUNDS

Year of Creation	NAME OF TRUST FUND	HOW INVESTED	Amt. of Principal	Balance of Income on hand beginning of Year	Income During Year	Expended During Year	Balance end of Year
1896	Julia A. Ladd	Laconia Savings Bank	$2,215.68	$1,932.29	$186.64	$186.64	$1,932.29
1898	Emily B. Sanborn	Laconia Savings Bank	350.00	83.62	18.93	21.00	81.55
1900	Sarah P. Hunt	Laconia Savings Bank	100.00	9.80	4.78	4.00	10.58
1901	Eliza Blaisdell	Laconia Savings Bank	53.76	2.38	2.44	.....	4.82
1901	Ellen E. S. Wadleigh	Laconia Savings Bank	200.00	7.23	9.04	9.00	7.27
1902	Samuel H. Blaisdell	Laconia Savings Bank	100.00	4.05	4.54	5.00	3.59
1902	Lucy M. Rand	City Savings Bank	151.00	8.04	6.82	7.00	7.86
1903	Simeon P. Heath	Laconia Savings Bank	60.00	2.74	2.72	2.00	3.46
1903	Philena M. Sanborn	Laconia Savings Bank	100.00	9.79	4.78	5.00	9.57
1905	Benjamin Weeks	City Savings Bank	100.00	11.29	4.76	6.00	10.05
1911	Nancy Sawyer	Laconia Savings Bank	100.00	4.15	4.54	.....	8.69
1911	John H. Weeks	Laconia Savings Bank	150.00	25.02	7.64	10.00	22.66
1913	Levi Grant	Laconia Savings Bank	50.00	3.89	2.33	.....	6.22
1913	Simon Rowe	N. H. Savings Bank	100.00	10.71	5.13	5.00	10.84
1913	Lydia F. Smith	N. H. Savings Bank	100.00	4.77	4.85	5.00	4.62
1914	John P. Smith	Concord Savings Bank	400.00	83.79	21.18	33.00	71.97
1915	Sarah F. Rowe	N. H. Savings Bank	75.00	5.80	3.76	3.00	6.56
1915	Wealthy C. Leavitt	Laconia Savings Bank	100.00	8.84	4.74	5.00	8.58
1916	Mary J. Gove	Concord Savings Bank	150.00	15.02	7.21	6.00	16.23
1917	Francis M. Gilman	Laconia Savings Bank	200.00	18.69	9.53	10.00	18.22

1917	Charles W. Leavitt	Laconia Savings Bank	100.00	8.10	4.72	5.00	7.82
1917	David Y. Smith	Laconia Savings Bank	100.00	8.21	4.72	5.00	7.93
1917	John G. Wadleigh	City Savings Bank	50.00	3.39	2.28	2.00	3.67
1917	William H. Weeks	Laconia Savings Bank	100.00	10.39	4.80	5.00	10.19
1918	Moses Clough	Laconia Savings Bank	25.00	1.20	1.13	.....	2.33
1919	Thomas Britton	Laconia Savings Bank	100.00	9.38	4.76	5.00	9.14
1919	John R. Brown	Laconia Savings Bank	100.00	8.85	4.74	5.00	8.59
1919	Annis James	Laconia Savings Bank	150.00	64.49	9.37	10.00	63.86
1920	Martha Gilman	Laconia Savings Bank	200.00	22.60	9.71	9.00	23.31
1920	William S. Hoyt	Laconia Savings Bank	75.00	4.49	3.46	4.00	3.95
1921	Enoch Sanborn	Laconia Savings Bank	100.00	8.50	4.72	5.00	8.22
1922	Susan E. Blaisdell	Laconia Savings Bank	75.00	4.77	3.46	.....	8.23
1922	Frank E. Grant	Laconia Savings Bank	100.00	9.06	4.76	5.00	8.82
1922	William W. Watson	Laconia Savings Bank	100.00	9.10	4.76	5.00	8.86
1923	Hannah Follett	N. H. Savings Bank	100.00	7.40	4.99	5.00	7.39
1923	Seth E. Grant	Laconia Savings Bank	100.00	7.98	4.69	5.00	7.67
1923	Ann C. Lamprey	Laconia Savings Bank	100.00	36.49	5.95	10.00	32.44
1924	Liberty Hill Cemetery	Laconia Savings Bank	100.00	12.69	4.91	.....	17.60
1924	John M. Potter	Laconia Savings Bank	200.00	56.55	11.18	10.00	57.73
1924	George Crosby	Laconia Savings Bank	125.00	15.74	6.13	8.00	13.87
1924	Edwin T. Batchelder	Laconia Savings Bank	100.00	9.09	4.76	5.00	8.85
1924	Joseph F. Smith	Laconia Savings Bank	100.00	11.58	4.85	8.00	8.43
1924	Levi Sawyer	Laconia Savings Bank	300.00	60.49	15.75	10.00	66.24
1924	General Fund	Laconia Savings Bank	1,350.00	190.83	62.07	.....	252.90
1924	Joseph Potter	Charlestown Five Cents S. B.	103.78	11.85	5.28	4.67	12.46
1925	William Potter	Charlestown Five Cents S. B.	207.55	35.69	10.54	9.33	36.90
1925	Helen F. Dennen	Laconia Savings Bank	100.00	9.33	4.76	5.00	9.09
1925	James N. Ames	Laconia Savings Bank	200.00	17.94	9.49	10.00	17.43
1926	Charles S. Thompson	Laconia Savings Bank	100.00	8.59	4.73	4.00	9.32
1926	A. V. Lincoln	N. H. Savings Bank	1,250.00	1,129.35	110.42	.....	1,239.77

Year of Creation	NAME OF TRUST FUND	HOW INVESTED	Amt. of Principal	Balance of Income on hand beginning of Year	Income During Year	Expended During Year	Balance end of Year
1927	A. Lincoln Hatch	Laconia Savings Bank	100.00	9.82	4.78	4.00	10.60
1927	Dr. George W. Munsey	Laconia Savings Bank	500.00	73.76	25.79	20.00	79.55
1927	A. H. Bacon	Laconia Savings Bank	75.00	7.56	3.59	3.00	8.15
1927	Caleb M. Hatch	Laconia Savings Bank	100.00	8.83	4.74	5.00	8.57
1928	Reuben S. Dame	Laconia Savings Bank	100.00	8.78	4.74	4.00	9.52
1928	Samuel C. Clark, Jr.	Laconia Savings Bank	100.00	8.06	4.72	4.00	8.78
1928	Sarah P. Smith	Laconia Savings Bank	2,500.00	772.20	147.25	.....	919.45
1929	Edward A. Perkins	Laconia Savings Bank	50.00	4.76	2.36	.....	7.12
1929	Emily S. Rowe	Laconia Savings Bank	100.00	6.82	4.65	5.00	6.47
1929	Clara Morrill	Laconia Savings Bank	100.00	8.58	4.73	5.00	8.31
1930	Daniel Smith	Laconia Savings Bank	55.00	4.97	2.59	2.00	5.56
1930	Eleanor J. Gove	N. H. Savings Bank	100.00	11.91	5.19	5.00	12.10
1930	Arthur H. Drury	N. H. Savings Bank	100.00	10.75	5.15	4.00	11.90
1931	Mary A. Whittier	Laconia Savings Bank	200.00	14.09	9.35	10.00	13.44
1933	John P. Davis	Laconia Savings Bank	100.00	9.50	4.77	4.00	10.27
1934	Clara Ellen Morrill	Laconia Savings Bank	100.00	8.40	4.72	4.00	9.12
1935	Cora E. Roberts	City Savings Bank	* 125.00	28.37	5.50	25.00	8.87
1936	Lillian B. Plowman	Laconia Savings Bank	200.00	26.62	9.87	10.00	26.49
1936	John Earl Sanborn	Laconia Savings Bank	100.00	4.45	4.54	4.50	4.49
1936	Mabel S. James	Laconia Savings Bank	100.00	16.90	5.08	5.00	16.98
1936	Laura A. Weeks	Laconia Savings Bank	3,000.00	717.67	167.29	50.00	834.96
1937	Mary E. Frohock	Laconia Savings Bank	150.00	10.17	6.99	6.00	11.16

* $25.00 added to Principal.

1938	Fred R. Weeks	City Savings Bank	200.00	113.28	13.43	5.00	121.71
1939	Lawrence A. Foss	City Savings Bank	150.00	15.89	7.10	6.00	16.99
1939	Frank Grant	Laconia Savings Bank	100.00	13.14	4.93	.....	18.07
1939	Herman and Alvah Hunter	City Savings Bank	200.00	15.50	9.25	10.00	14.75
1940	Warren S. Dockendorff	City Savings Bank	100.00	8.01	4.64	4.00	8.65
1941	Samuel J. Prescott	Laconia Savings Bank	100.00	8.65	4.73	4.00	9.38
1941	Nellie D. James	Laconia Savings Bank	50.00	13.97	2.77	3.00	13.74
1942	Harry W. Moss	Laconia Savings Bank	100.00	7.73	4.69	5.00	7.42
1943	Benjamin H. Frohock	Laconia Savings Bank	351.15	150.91	21.22	10.00	162.13
1943	H. Frank Bacon	Laconia Savings Bank	100.00	41.92	6.17	5.00	43.09
1943	Benjamin Wadley	Laconia Savings Bank	100.00	51.79	6.62	8.00	50.41
1944	Thurston & Copp	Laconia Savings Bank	35.00	2.72	1.62	1.00	3.34
1944	Charles Smith	Laconia Savings Bank	100.00	9.70	4.78	5.00	9.48
1944	Ida Alderson	Laconia Savings Bank	55.00	19.17	3.23	4.00	18.40
1944	William and Fred Potter	Laconia Savings Bank	200.00	34.35	10.22	12.00	32.57
1944	Ida Glidden	Laconia Savings Bank	200.00	6.81	9.02	4.00	11.83
1944	George Frohock	Laconia Savings Bank	150.00	33.94	8.01	5.00	36.95
1945	Carol and Belle Follett	Laconia Savings Bank	100.00	8.18	4.72	5.00	7.90
1945	C. E. and M. W. Sawyer	Laconia Savings Bank	250.00	10.13	11.37	8.00	13.50
1946	Elmer Olsen	Laconia Savings Bank	150.00	10.09	6.99	8.00	9.08
1946	William I. Harris	Laconia Savings Bank	200.00	20.21	9.61	9.00	20.82
1947	Dora Keasor	Laconia Savings Bank	200.00	24.37	9.79	12.00	22.16
1947	W. A. and F. M. Jackson and Ray C. Watson	City Savings Bank	300.00	60.83	15.47	10.00	66.30
1947	Orman M. Sanborn	Laconia Savings Bank	200.00	25.20	9.82	10.00	25.02
1947	Louise Davis	Laconia Savings Bank	100.00	20.69	5.26	5.00	20.95
1948	Claude R. Smith	Laconia Savings Bank	100.00	7.23	4.67	5.00	6.90
1948	Milo Bacon and Roy Page	Laconia Savings Bank	** 250.00	65.76	11.59	50.00	27.35
1948	J. Patten and A. Moulton	Laconia Savings Bank	100.00	12.20	4.88	5.00	12.08
1948	Oscar V. Rand	Laconia Savings Bank	150.00	20.55	7.44	6.00	21.99

** $50.00 added to Principal.

Year of Creation	NAME OF TRUST FUND	HOW INVESTED	Amt. of Principal	Balance of Income on hand beginning of Year	Income During Year	Expended During Year	Balance end of Year
1949	Asa B. Frohock	Laconia Savings Bank	100.00	9.07	4.76	5.00	8.83
1949	Mabel and John Colby	Laconia Savings Bank	200.00	15.73	9.41	10.00	15.14
1951	B. Briggs and B. Kingsbury	Laconia Savings Bank	100.00	7.76	4.69	5.00	7.45
1951	Chester B. Emerson	Laconia Savings Bank	150.00	15.14	7.21	6.00	16.35
1952	Ansel H. Bernier	Laconia Savings Bank	100.00	9.58	4.77	5.00	9.35
1952	George and Marion Elliott	Laconia Savings Bank	100.00	62.00	7.07	.....	69.07
1952	Mabel M. Schreiner and J. F. Goddard	Laconia Savings Bank	250.00	106.03	15.56	.....	121.59
1953	Harry and Lucy Edgcomb	Laconia Savings Bank	200.00	10.52	9.17	10.00	9.69
1953	Elwin Batchelder	Laconia Savings Bank	300.00	59.74	15.70	6.00	69.44
1953	Harold W. Eaton	Laconia Savings Bank	100.00	9.24	4.76	5.00	9.00
1953	Grace L. Weeks	Laconia Savings Bank	100.00	10.57	4.81	5.00	10.38
1953	Harold & Margaret Wilkinson	Laconia Savings Bank	100.00	9.92	4.78	4.00	10.70
1953	Alice M. Clifford	Laconia Savings Bank	150.00	14.11	7.16	6.00	15.27
1954	Alice M. McGraw	Laconia Savings Bank	100.00	9.79	4.78	4.00	10.57
1954	Fred and Florence Shurbert	Laconia Savings Bank	100.00	48.47	6.47	.....	54.94
1954	David and Celia Smith	Laconia Savings Bank	100.00	42.56	6.21	5.00	43.77
1954	Grace V. Hanson	Laconia Savings Bank	100.00	31.61	5.72	.....	37.33
1954	Walter Sproule	Laconia Savings Bank	100.00	31.61	5.72	.....	37.33
1954	Dr. Ernest F. Bright	Laconia Savings Bank	200.00	39.06	10.44	10.00	39.50
1954	Claribel Clark	Laconia Savings Bank	300.00	66.01	15.98	15.00	66.99
1954	Dorothy K. Watts	Laconia Savings Bank	100.00	8.47	4.72	4.00	9.19

1955	Carl and Ethel Dolloff	Laconia Savings Bank	100.00	48.87	6.49	.....	55.36
1955	Augustine S. and Margaret J. Francis	Laconia Savings Bank	200.00	19.22	9.56	10.00	18.78
1956	Mr. and Mrs. Sidney E. Clarke	Laconia Savings Bank	100.00	8.64	4.73	4.00	9.37
1956	Eugene and Esther Blake	Laconia Savings Bank	100.00	27.25	5.54	5.00	27.79
1956	Frank and Etta Page	Laconia Savings Bank	100.00	42.32	6.20	5.00	43.52
1956	Fred A. Kuss	Laconia Savings Bank	100.00	8.28	4.72	5.00	8.00
1956	A. Rena G. Vincent	Laconia Savings Bank	100.00	8.28	4.72	4.00	9.00
1956	Louisa and Stewart Whitney	Laconia Savings Bank	100.00	8.58	4.73	4.00	9.31
1956	Clara L. Blaisdell	Laconia Savings Bank	200.00	32.55	10.15	8.00	34.70
1957	Mr. and Mrs. Herbert Heath	Laconia Savings Bank	100.00	9.90	4.78	5.00	9.68
1957	Annie S. Ford	Laconia Savings Bank	100.00	9.57	4.77	4.00	10.34
1957	Mr. and Mrs. A. P. Aldrich, Jr.	Laconia Savings Bank	100.00	9.19	4.76	5.00	8.95
1957	Samuel Flanders	Laconia Savings Bank	100.00	8.45	4.72	4.00	9.17
1957	Frank Flanders	Laconia Savings Bank	25.00	2.29	1.18	1.00	2.47
1957	Walter and Lillian Tate	Laconia Savings Bank	150.00	25.08	7.64	5.00	27.72
1957	Elizabeth H. Sanborn	Laconia Savings Bank	1,000.00	108.97	49.89	17.00	141.86
1958	Mrs. Elizabeth L. Dockham	Laconia Savings Bank	100.00	7.88	4.69	4.00	8.57
1959	Everett and Viola Sanborn	Laconia Savings Bank	100.00	23.23	5.37	4.00	24.60
1959	Todd and Jean Wallace	Laconia Savings Bank	100.00	7.65	4.68	4.00	8.33
1959	Robert and Jeanne Brice	Laconia Savings Bank	200.00	39.98	10.46	8.00	42.44
1960	Richard and Frances Talbot	Laconia Savings Bank	100.00	8.56	4.73	4.00	9.29
1960	Kenneth and Helen Park	Laconia Savings Bank	100.00	22.89	5.34	.....	28.23
1960	Mr. and Mrs. Ernest Morin	Laconia Savings Bank	150.00	14.93	7.19	6.00	16.12
1961	Hary L. and Eleanor B. Cochran	Laconia Savings Bank	*** 125.00	21.68	5.30	25.00	1.98
1961	Alfred D. Cooper	Laconia Savings Bank	100.00	8.72	4.74	4.00	9.46
1961	Frederick and Linnie Smith	Laconia Savings Bank	100.00	7.33	4.67	4.00	8.00
1962	Charles A. and Lillian Horn	Laconia Savings Bank	100.00	15.82	5.03	.....	20.85
1962	Harry B. and Helen A. Webster	Laconia Savings Bank	100.00	8.70	4.74	4.00	9.44

*** $25.00 added to Principal.

Year of Creation	NAME OF TRUST FUND	HOW INVESTED	Amt. of Principal	Balance of Income on hand beginning of Year	Income During Year	Expended During Year	Balance end of Year
1962	Alfred R. Hunter	Laconia Savings Bank	200.00	15.79	9.41	8.00	17.20
1962	Clifton and Bessie Fogg	Laconia Savings Bank	150.00	12.75	7.08	6.00	13.83
1962	Mr. and Mrs. Robert Cushman	Laconia Savings Bank	150.00	12.14	7.07	5.00	14.21
1962	Mr. and Mrs. James Ames	Laconia Savings Bank	150.00	9.06	6.95	6.00	10.01
1962	Elverton W. and Madelene Whitney	Laconia Savings Bank	150.00	21.32	7.46	.....	28.78
1962	James A. Sawyer	Laconia Savings Bank	150.00	12.58	7.08	5.00	14.66
1962	Oscar D. Nichols	Laconia Savings Bank	100.00	6.86	4.65	4.00	7.51
1962	Paul E., Jr. and Signe O. Haskell	Laconia Savings Bank	100.00	12.60	4.90	.....	17.50
1963	Mr. and Mrs. Wesley Phelps	Laconia Savings Bank	100.00	10.26	4.80	4.00	11.06
1963	William W. and Anna L. Smith	Laconia Savings Bank	300.00	21.63	14.03	6.00	29.66
1964	LeRay and David Dale	Laconia Savings Bank	150.00	7.29	6.86	5.00	9.15
1964	Mr. and Mrs. Charles H. Sleeper and Mr. and Mrs. Wm. H. Nadon	Laconia Savings Bank	150.00	7.29	6.86	5.00	9.15
1964	Benjamin and Vallie Hurd	Laconia Savings Bank	150.00	8.08	6.90	4.00	10.98
1964	Charles and Ruth Burditt	Laconia Savings Bank	100.00	4.30	4.54	.....	8.84
1965	Mr. and Mrs. Ralph Milliken	Laconia Savings Bank	100.00	3.57	4.50	3.00	5.07
1965	Martin C. and Katherine S. Hall	Laconia Savings Bank	150.00	4.81	6.74	4.00	7.55
1965	John J. and Lucy B. McGuinness	Laconia Savings Bank	150.00	3.19	6.69	3.00	6.88
1965	William P. Blaisdell	Laconia Savings Bank	100.00	1.06	4.41	.....	5.47
1965	Benjamin Hatch	Laconia Savings Bank	200.00	2.13	8.82	2.00	8.95

1965	Otis E. and Mary I. White	Laconia Savings Bank	200.00	2.13	8.82	2.00	8.95
1965	Harry A. Bean	Laconia Savings Bank	200.00	1.42	8.78	1.00	9.20
1965	Archie and Priscilla Cruickshank	Laconia Savings Bank	100.00	.....	4.37	.....	4.37
1965	Augustus Pitou, 2nd and Eulalie Pitou	Laconia Savings Bank	100.00	.....	3.99	.....	3.99
1965	Richard Frohock	Laconia Savings Bank	300.00	.....	10.93	.....	10.93
1966	Lawrence W. and Rhea Guild	Laconia Savings Bank	400.00	.....	8.80	.....	8.80
1966	Paul Robie	Laconia Savings Bank	200.00	.....	4.40	.....	4.40
1966	Arthur and Thelma Manning	Laconia Savings Bank	100.00	.....	2.20	.....	2.20
1966	Louis DeHart	Laconia Savings Bank	100.00	.....	1.48	.....	1.48
			$34,812.92	$8,013.98	$1,861.61	$1,216.14	$8,659.45

This is to certify that the information contained in this report is complete and correct, to the best of our knowledge and belief.

MILO F. BACON, RAY C. WATSON, MAURICE W. SAWYER, Trustees

AUDITOR'S REPORT

We, the undersigned, Auditors of the Town of Gilford, have examined the accounts of the Treasurer, Selectmen, Town Clerk, Tax Collector, Trustees of Trust Funds and Treasurer of the Public Library for the year 1966, and find them correctly cast and properly vouched.

Dated this 17th day of February, 1967.

GEORGE A. NEILSON, JR.
S. GILBERT EMILIO
Auditors

WHITE PINE BLISTER RUST CONTROL

Financial Statement

1966

Town Funds Expended	$99.00	
Cooperative Aid to Town	396.37	
Total Expenditures		$495.37
1966 Town Appropriation	$100.00	
Town Funds Expended	99.00	
Balance Due Town		$1.00

Area Worked	1624 acres
Currant and gooseberry bushes destroyed	727

REPORT OF SELECTMEN

The Town of Gilford is experiencing a growth that ten years ago we all would have perhaps said, "It'll never happen here." Well, it has and is happening. We are embarking on the fields of sewer districts, shopping centers and industrial development.

The growth of Gilford has been evident around the Town Hall. The Town Hall is probably the first to feel the impact of growth. Many more persons make daily use of the Town Hall facilities for building permits, automobile registrations, inventories, dog registrations, beach tags, general information and many items too numerous to mention.

During the year 1966 there were approximately 260 transfers of property in Gilford. Property throughout the Town is turning over at a very rapid rate thus our "Property Mapper" is handling parcels of land in ever increasing numbers. Each transfer means an updating of our mapping. Ever present is the searching of deeds and the straightening out of boundary lines in order that an up-to-date town record can be maintained.

With the Town of Gilford now having an assessed valuation of over thirty-two million dollars ($32,000,000) our "Tax Collector" must handle many more dollars. Also with the addition of people, this means more head and poll tax payments must be handled and recorded.

Your Selectmen attempted to improve the Gilford look this past year with respect to our "Town Buildings." The Glendale Fire Station, Town Hall and Glendale Comfort Station were painted. Also, the fire escape and side entrance at the Glendale Station were repaired. The firemen completely redecorated the interior of the Cen-

tral Fire Station. These are the symbols of Gilford and as such, we must maintain their beauty.

Much to our dismay, as well as to everyone else, we continue to lose our stately elm trees. Each year with our "Dutch Elm" appropriation a survey is made by the State of New Hampshire and the diseased trees are tagged. We have followed up the notification and our Highway Department removes and burns the trees during the winter months in between the plowing of snow. Residents who are notified of diseased trees on their property, are encouraged to remove the trees. It is truly hoped that a way will be found to overcome this very disheartening waste.

Once again Gilford has a "Dump." Our neighbors in Laconia opened a new Disposal Garden and we were caught a little unawares. We were very fortunate in locating an attendant for the dump as well as a building and a tractor. It was necessary to reconvene the Budget Committee for an additional appropriation. During the late fall the Dump was closed one day per week and during the winter it is closed two days a week.

Requests for street lights continue at a steady pace. In the past year, we have added or changed lighting on Skyline Drive, Cyrus Lane, Woodland Avenue, Morrill Street, Allen Road, Glenridge Way, Bedford Avenue and Gilford Avenue. Also numerous intersections have been lighted to improve our highway safety.

The "Highway Department" has had a very demanding year. This past year a new policy has been adopted and roads are being finished completely including grading, loaming, seeding and haying. An accelerated road construction project had been in progress for the past ten years to get as many roads as possible under hardtop. It is believed that the objective has been reached. We plan to continue an extensive road building cam-

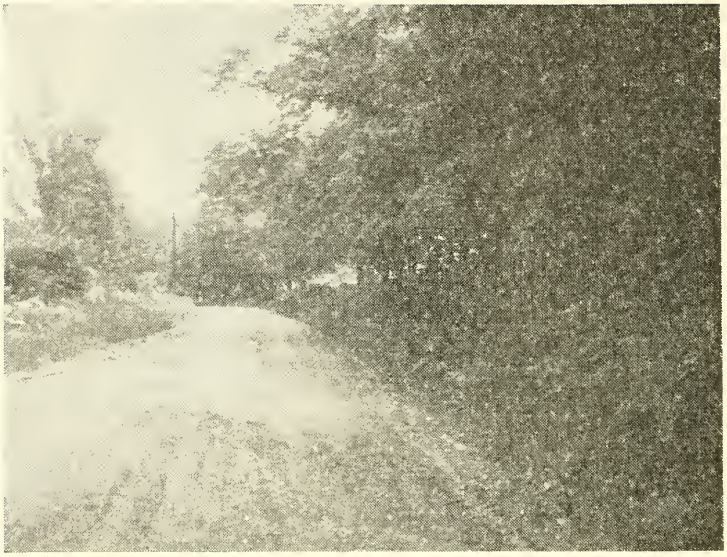

Curtis Road — Before Reconstruction

Curtis Road — After Reconstruction

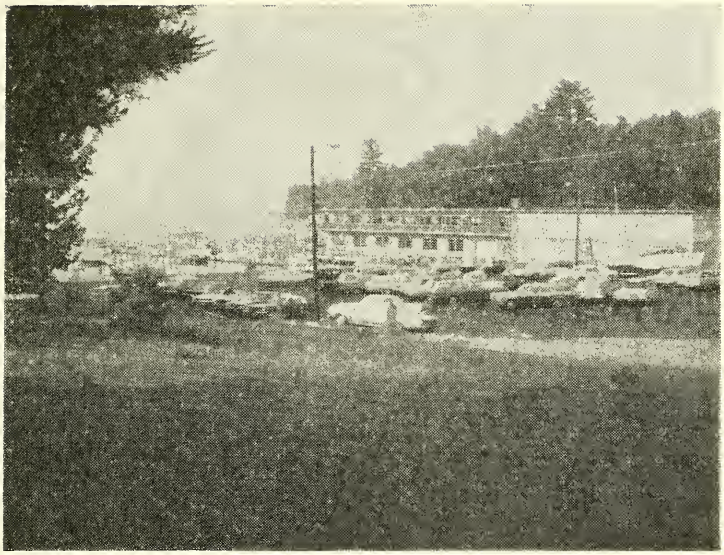

Resurfaced Glendale Parking Lot

paign; to do a more finished type of job. The end result will be that we will probably construct less miles of road yearly, but we will be better off with a much more attractive roadside image. We feel that by doing a more complete job that the maintenance costs should ultimately be reduced.

During 1966, Dockham Shore Road westerly from Sanborn Road to Route No. 11-B, was reconstructed as was the Curtis Road. Also rebuilt, but not yet finished, is Liberty Hill Road easterly from Country Club Road where two curves have been eliminated. The surface has been applied to Mountain Drive in addition to the ever present maintenance of the road system along with replacing or resetting of culverts, applying cold patch, the cleaning of ditches, removal of dead trees and the many other duties of a Highway Department. With the construction of State Highways in Gilford, various sec-

tions of roads have been by-passed and, of course, these roads revert to the Town. We have the new highway truck that we hope will take over the snow plowing load usually done by the grader.

The Glendale Parking Lot was completely resurfaced and stripes for parking lanes were added. The parking situation seemed much improved over past years. Also, the electric cables supplying current for the lights on the wharfs were replaced. These improvements should reduce the maintenance costs around the wharfs and parking area.

The Planning Board has experienced a very busy year. Much hard work and thought was put into the newly adopted Sub-Division Regulations. The Soil Use Maps for Gilford have been ordered from the County. These maps will provide much needed information. Also, a planning consultant has been selected by the Planning Board. This firm is to do the Comprehensive Plan for Gilford. We hope that this plan will provide us with the avenues that are best followed as Gilford continues to grow. We must plan if we are to grow and develop in an orderly and economical manner.

Specal recognition is given the Youth Fellowship of the Gilford Community Church. This group took on the task of cleaning up the cemeteries around Gilford. If you haven't noticed, you should make it a point to visit the cemetery on Route No. 11-B and see what this group accomplished. They are presently doing the Hoyt Cemetery. Thanks and congratulations for pursuing this most worthwhile project.

Appreciation must be extended to the various other committees not mentioned in the foregoing. The Recreation Commission and the Conservation Commission perform services very vital to Gilford. You'll be hearing much more from both of these organizations.

Omitted from the resumé, but not forgotten, are our Police and Fire Departments. It is customary for them to recap the year in their own report. We are proud of our Police Department for the job that they are doing for all of us. We also thank our Fire Department for the many rubbish piles and eyesores that they are constantly in pursuit of so that they can be burned in order to maintain the beauty of Gilford.

It is hoped that it has been noted that junk automobiles are disappearing from the Gilford landscape. Everyone has heard people talk of roadside beautification and we have tried to do our part. Anyone who has any love for our Town should remove these unregistered vehicles from their property. To date, over two hundred vehicles have been removed from some sixty people's property.

The foregoing has been a capsule report of 1966. What does 1967 hold in store for Gilford?

No one can look into a crystal ball and predict the coming year. We feel that the coming year will be more demanding than any of the past years. As we proceed to grow, we must expect to be confronted with new problems. Our commercial development is expected to continue at a rapid rate. Just beginning, but something that is expected to grow, is our Industrial Development. As our increases come in the Commercial and Industrial Sections then it follows that our Residential Development will increase also. This growth means such things as sewers, water systems, burglar alarms, sprinkler alarms, new or improved roads — just to mention a few.

Gilford consists of fifty-one square miles comprised of thirty-eight square miles of land and thirteen square miles of inland water with twelve miles of shoreline. More important than statistics is that Gilford is composed of people. We must continue to maintain a clean,

honest Town Government with a reasonable and stable tax structure. We must also maintain the beauty of Gilford by enforcing our regulations, preserving some of our open spaces and by planning the orderly growth of Gilford.

It has been a genuine honor and pleasure to have served the people of Gilford.

WILFRED H. ST. LAURENT,
Chairman
WAYNE E. SNOW,
JAMES M. ANNIS,
Selectmen of Gilford

REPORT OF TRUSTEES OF THE GILFORD PUBLIC LIBRARY

1966

In April the trustees of the Gilford Public Library met with the Planning Board to consider the needs of the library for the next ten years. Some of the things discussed were the present acreage of the library lot, population trends, concentrations of borrowers, improvement of basement rooms, etc. All this information has been considered by the Board of Trustees in planning for future expansion needs of the town library.

During the year several improvements were made in the physical plant. Storm doors and windows were installed in order to conserve heat. The entire electrical system was checked, a separate meter installed, and rewiring done where needed. Previously the library had received electricity through an underground cable from the Town Hall.

Mrs. Pratt, the Librarian, is now the proud owner of a certificate showing that she has completed her course of study at the University of New Hampshire, in Public Library Techniques.

Mrs. Lindsay attended some workshops and book-selection meetings held at Laconia, with Mrs. Pratt.

We now have the booklet, *Books and Libraries Equal Better Students*. This booklet is the culmination of more than a year's work by joint committees from the State Department of Education, the State Library, from public libraries, and from school libraries. It was published by the New Hampshire State Library and the New Hampshire State Department of Education. Mrs. Simonds worked on the committee as a representative of school

libraries. She has also attended School Librarians' meetings and is taking two University of New Hampshire extension courses, at Durham and Concord respectively.

Respectfully submitted,

ELEANOR H. LINDSAY,
Chairman
DOROTHY K. SIMONDS
WILLIAM S. LORD

LIBRARIAN'S REPORT OF THE GILFORD PUBLIC LIBRARY

1966

This past year, the library increased its number of card holders from 757 to 839. The library is open 24 hours a week. The library hours were changed slightly, in November. We are no longer open on Friday evenings. We are now open 2 hours on Wednesday morning, 9:30 to 11:30. The hours open are as follows:

Monday — 2 thru 6 pm.
Tuesday — 2 thru 8 pm.
Wednesday — 9:30 thru 11:30 am and 2 thru 6 pm.
Thursday — 2 thru 6 pm.
Friday — 2 thru 6 pm.

In March, with the help of Mrs. Eleanor Lindsay and Mrs. Dorothy Emilio, the tedious job of inventory was begun. We finished all the adult fiction. Miss Tamar Lindsay typed catalog cards for us, in her spare time.

In April, a book selection committee was formed: Mrs. Lee Pitou, Mrs. Fran Talbot, Mrs. Alida Millham and the librarian.

Our reference shelf has a new encyclopedia. It is the Compton's Pictured Encyclopedia and will replace the 1949 edition which we now circulate.

The Bookmobile made four trips to Gilford, this past year. Mrs. Annie Chapman, Mrs. Eleanor Lindsay, Mrs. Ruth Sawyer, Mrs. Alida Millham, Mrs. Lee Pitou and others helped us to select the books. The Bookmobile truck operates out of the State Library in Concord. A total of 2327 books were borrowed. These books are circulated the same way we do our own collection.

There is also another very valuable service which the New Hampshire State Library offers. Any book can be

ordered from them. It can be a recent novel, an old favorite, non-fiction, reference materials, or back issues of magazines. This past year, this library borrowed 252 books in this manner.

Throughout the past year, the librarian has been attending meetings at Laconia and Concord. These meetings are concerned with statewide library development.

While the librarian was at UNH, this past summer, the library was run by Mrs. Dorothy Emilio, Assistant Librarian. Mrs. Nancy Campbell assisted her.

In the month of December, the library had a very unusual display. Mrs. Alfred Fairfield of Hancock, N. H., loaned her handcarved Creche. Each piece was carved with a jackknife by Mrs. Fairfield. It was begun in 1960 and one or two pieces were added each year. Mrs. Fairfield is the mother of Mrs. Richard Cilley, a Gilford resident.

In closing, we would like to welcome all Gilfordites, young and old, to use your library. It is located in the Village, just over the bridge.

Respectfully submitted,

MRS. RUTH S. PRATT, Librarian

Circulation Records

Number of books loaned from library:

	Adult	Juvenile	Total
Non-fiction	1850	1171	3021
Fiction	3976	4308	8284
Magazines	1481	.....	1481
Totals	7307	5479	12,786

No. of Bookmobile books loaned at library (est.) 2327

No. of books borrowed by mail from the State Library 252

No. of books borrowed from Laconia Public Library 2

Registrations Records

	1965	1966
Adult borrowers	373	419
Juvenile borrowers	384	420

Cash Records

Balance brought forward Jan. 1, 1966		$2.53
Cash received from fines during 1966		189.78
Cash received from book sales and lost books, 1966		23.56
Non-resident fee		2.00
		$217.87
Cash paid out for supplies	$23.80	
Cash paid out for postage	22.17	
Snow shoveling	1.00	
		$46.97
Turned over to Mr. Lord for fines, book sales and lost books	168.95	
Balance on hand, Dec. 31, 1966	1.95	
		$217.87

Accession Records

Number of volumes (est. Dec. 31, 1965)		8005
Volumes purchased by town	410	
Volumes donated by friends	53	
League of Women Voters in memory of Mrs. Jean Bullough	1	
Mrs. Dorothy Simonds	6	
Miss Nancy Pratt	2	
Mrs. Dorothy Emilio	1	
The Walker Weeds in memory of Augustus Pitou	1	

Mrs. George Harris	1	
Mrs. Lorenzo Morin	24	
Mrs. Henry Spear	10	
General Tire and Rubber Co.	1	
National Board of Underwriters	1	
American Medical Association	1	
Laconia Clinic	1	
Mrs. Harry Jones	1	
New England Telephone & Telegraph Co.	1	
J. Oliva Huot, Congressman, First District	1	
Volumes already on shelves given accession numbers	3	
Total volumes purchased, donated and given new accession numbers	476	
Volumes discarded in 1966	922	
Volumes reported lost	5	
	—927	
Number of volumes Dec. 31, 1966		7554

GILFORD PUBLIC LIBRARY

Treasurer's Report — 1966

Receipts

Balance on hand December 31, 1965			$1,212.95
From Town Treasurer, appropriation		$5,500.00	
From Librarian:			
Fines	$143.39		
Lost and sold books	23.56		
Non-resident fees	2.00		
		168.95	
Total Receipts			5,668.95
Total Charges			$6,881.90

Payments

Salaries:			
Librarian	$1,794.00		
plus for summer school	100.00		
		$1,894.00	
Assistant Librarians		348.50	
			$2,242.50
Books and Other Materials:			
Books		$1,523.08	
Periodicals		139.00	
			1,662.08

Library Administration:		
Supplies	$221.15	
Association dues	0.00	
Library meetings	5.00	
Postage, publicity, etc.	31.73	
		257.88
Buildings:		
Janitor's salary	$500.00	
Janitor's supplies	12.40	
Maintenance	159.50	
Electricity and Telephones	142.32	
		814.22
Capital Outlay:		
Buildings and grounds	$524.42	
Furnishings	10.00	
		534.42
Inventory		100.00
Total Payments		$5,611.10
Cash on hand December 31, 1966	$6.00	
Check book balance in Peoples National Bank, Dec. 31, 1966	1,264.80	
Total on hand Dec. 31, 1966		1,270.80
		$6,881.90

Respectfully submitted,

WILLIAM S. LORD,
Treasurer

REPORT OF THE GILFORD RECREATION COMMISSION

To the residents and taxpayers of the Town of Gilford:

The Recreation Commission herewith submits its report on operation of Gilford's recreational facilities in 1966.

I. GILFORD BEACH.

Again in 1966, your Commission sought to add features at the Beach to increase both safety and enjoyment in use of the facility. Playground equipment was installed, as were additional charcoal grills for picnickers' use. The access road to the Varney section was widened to permit passage of two-way traffic. Lifeguard personnel were provided with electronic megaphones and an additional watch tower.

Attendance at the Beach during the season by residents and taxpayers increased by more than one thousand, to 30,382. Admission of houseguests of residents or taxpayers, and patrons of motels and resorts on reduced-rate tickets increased by a like number, to 4,429. Only public admissions declined, by nearly 5,000, to 3,847. This decline was attributable in part to increase in the admission fee, and in part to apparent increase of reduced-rate tickets by some persons. The Commission had indications that some persons were procuring reduced rate tickets and reselling them to persons who were neither houseguests of residents or taxpayers, nor patrons of motels or resorts. Those who did this were only cheating their fellow townspeople out of needed revenue. Your Commission hopes to take steps to make the practice more difficult in the future.

Even with the decline in numbers of public admission, total revenue still increased, to $2,699.72. Of this a-

mount, $7,938.92 was available for Commission use and $2,561.08 was returned to the Town's General Fund.

Participation in the Red Cross sanctioned program of swimming instruction again showed a sizeable increase, with addition this year of adult classes and a water carnival. Good swimming instruction continues to be one of the Commission's main goals.

In 1967, the Commission hopes to replace the existing raft with a new, larger one and to continue general improvements, such as gravelling parking lots and bettering the appearance of the Beach entrance.

II. THE VILLAGE FIELD.

Again in 1966, only partial use of the field could be made, due to the existence of an agricultural lease which predated the Town's purchase. However, two baseball backstops were purchased and temporary diamonds laid out. The Little League put these facilities to good use.

Your Commission continued with planning for full use of the Field, adopting a program to spread development steps and costs over a five year period. The program, together with previous studies, was submitted to officials of the State Department of Resources and Economic Development. After a review, these officials informed the Commission that the Town could qualify for 50% financial assistance from the Federal Government under the Land and Water Conservation Act, for development of the Field. This was good news, and the Commission is now taking steps to assure that the assistance funds will be granted.

In August 1967, the Commission will gain full use of the field and if all goes well, we hope to start the first phase of the development program at that time.

Again in 1966, the Commission's job was made easier and more pleasant by the loyal service of its employees and fine cooperation on the part of Gilford people. Our

thanks go to all concerned. We would appreciate having written suggestions for improvement of your recreation facilities.

Respectfully submitted,

ROBERT WHITE, Chairman
MARTIN GROSS, Secretary
LORRAINE BRISSE, Auditor
PENNY ZIMMERMAN
WILLIAM DIETRICH
The Gilford Recreation Commission

REPORT OF THE GILFORD PLANNING BOARD

The Planning Board has concentrated its efforts on drafting and adopting Subdivision Regulations and initiating action on the Gilford Town Plan, in accordance with the instructions of the past Town Meeting.

The first project was successfully concluded following six months of working meetings and three public hearings, with the adoption of the Regulations on January 16. As a result of this action, the Board feels that the quality of new developments will improve with a corresponding increase in efficiency of community services.

The second major area of activity was Comprehensive Planning. In April a joint meeting was held with all town officials and agencies to determine needs and considerations for the Planning Program. Subsequently, materials from nine Community Planning firms were received and reviewed. Four firms were personally interviewed and Community Planning Services, a division of Whitman and Howard Engineers was finally selected. Their initial proposal was received in August and after several meetings with Mr. John Atwood, Planning Director for the firm, the final proposal was accepted in December.

The total program will comprise two phases of approximately eighteen months each. The initial phase will be a basic comprehensive plan and the second will include some detailed design, development of modern implementation measures and a communications program concentrating on presenting all the material and plans to the residents and taxpayers for discussion and further revision, as necessary. The total program cost is estimated at $25,000.00. Gilford's share will be approximately $9,000.00 and a request will be made to the Federal Government for a grant of $16,000.00.

In addition to the above, the Board has contracted with the Soil Conservation Service for a Town-wide Soils Study, which should be completed in February; has recommended a Sewage Disposal Ordinance to the Selectmen for adoption; and has studied and reported on the procedures to be followed for sewer studies. There have also been several meetings to review updating the present zoning ordinance.

The coming year will see the Board undertake the start of the Town Planning Program; drafting Building Code with the aid of local builders; and studying the need for zoning revisions.

The Board wishes to thank all the officers and residents of Gilford for their assistance and cooperation in the past year. We hope to involve as many persons as possible in our activities for the coming year, so anyone who would like to assist should contact one of the following Planning Board members.

ARTHUR H. NIGHSWANDER,
Chairman
DAVID G. SCOTT,
Vice Chairman
MRS. PETER MILLHAM,
Secretary-Treasurer
ROBERT B. MacCHAFFIE
RICHARD P. WALLSTEN
RICHARD H. RAY
WAYNE E. SNOW,
Selectman

REPORT OF OVERSEER OF PUBLIC WELFARE

The year has been one of continued health and prosperity for most of our families. Some have requested help, though often needing more encouragement and counsel, than much actual cash. During these past four seasons the twenty-three families served represented sixty-five individuals. The majority, twenty-five families, received financial aid through the State or direct relief programs. Six families were also helped with contributions of food and clothing from neighbors, as well as surplus food from the County program. Eight families were encouraged toward other resources, e.g., the Mental Health Clinic and State Employment Service. This has involved many home visits, resource contacts, planning and general errands, which have accounted for some fifty hours service and one thousand miles of travel.

To insure anonymity and to facilitate procedures, our former method of reporting expenditures has been modified. Our trust fund trustees have made available their talents and assets to help with support of the town's "worthy poor." Our philosophy to help others to HELP THEMSELVES with dignity and self esteem continues as a constant goal. Your helpful individual considerations and cooperative civic support of this department is much appreciated and I thank you.

Sincerely,

WILLIAM M. CONNELLY,
Overseer of Public Welfare

POLICE DEPARTMENT
GILFORD, NEW HAMPSHIRE

Annual Report 1966

The following figures are taken from reports made by the Gilford Police Department for the years 1964 and 1965 and a comparison is drawn to the corresponding figures presented in the year 1966.

A careful study of these facts as they are presented will show a predictable trend toward our future responsibilities as a law enforcement agency. The Federal Bureau of Investigation predicts that our crime rate will continue to rise at a rate of from 3 to 6 percent annually. An examination of the actual rate of increase in demand

for service made upon our Department will disclose a rise of from 25 to over 100 percent in most areas.

In order to improve the overall efficiency of the Department, an entirely new records system has been built and put into operation. This system is based on that which is recommended by the Federal Bureau of Investigation for a Department of our present size and predicted growth. This system presently contains more than 5000 Master Name Cards and more than 2000 Arrest Cards and Criminal Records Files. The projected expansion of our present criminal identification capability will include the addition of photographic and fingerprint functions.

Combined Criminal and Motor Vehicle offenses for 1966 total 565 while the same combination of categories for 1965 total only 220, not only a greater than 100 percent increase but more nearly 150 percent.

In 1966, though Criminal offenses averaged almost one per day, of the 350 offenses known, 136 were cleared by arrest and court action. Stolen property recovered and fines paid as a result of Criminal and other arrests returned $13,626.19 to the taxpayer.

Man-hours expended in the investigation of crime have increased in proportion to the increase in offenses committed and to our present capability. During this year a new and very tangible burden has been placed upon our efforts in this area. In order to conduct an investigation in the manner prescribed by and acceptable to the United States Supreme Court and lower courts, many more man-hours are required in both the investigation and preparation of each individual case brought to the court. During this year, based on our present capability, this Department has cleared an acceptable proportion of those offenses committed during that period. We have, as well, cleared a number of offenses that had been committed during the years 1964 and 1965.

Our capability in this area is measured by the manpower that is available to commit to this task. The job has grown at a staggering rate in this past year and continues to grow at each moment. We must be prepared to grow with our responsibility both to those residents of the town and those who come within our jurisdiction.

Enlargement of demand upon this Department for service may be laid to many contributing factors. Predominant among these is the very real establishment of the town of Gilford as a business community as well as a popular residential area. Expansion of public facilities in 1966 within the town and establishment of new business and industry, have all contributed to this growth and the probability of additional business and industry in 1967 results in the immediate need for re-appraisal of our commitment to the future.

In 1966 there were 1,746 calls for police service as compared with 193 in 1964 and 569 in 1965. Increases in demand for service were felt in all areas of our function from bank escorts (1966-300 compared to 157-1964) to the investigation of automobile accidents (1966-112 compared to 58-1965).

Patrol of the many miles of town and state highways and roads is a very basic function of your Police Department. In 1966 this patrol mileage was increased as new roads and portions of highways were opened to travel. Our responsibility now covers more than 93 miles of patrol carried out on each day and evening shift. In 1966 your police cruisers traveled 85,136 miles as compared to 62,010 in 1964, an increase of more than 30 percent.

During each patrol the cruiser officer performs many diverse functions which may be divided into two areas of consideration. First, the area of Service, to property owner and motorist alike. Example; in 1966, Gilford Police Officers, while on routine patrol, secured 175 places of business after closing hours, directly assisted

325 motorists and checked 223 residences at the owners' request. Second, the area of actual Enforcement of law. Example; For the period 1966, Gilford Police Officers issued 358 motor vehicle violation warnings, made 513 check-ups, issued 89 defective equipment tags and 315 parking violation notices. Actual traffic law violations numbered 215 in 1966 with 210 resulting in court action. In each of the above categories, those of both Service and Enforcement, I have touched upon only a few representative figures for your examination.

In an effort to meet the challenge and prepare for the future, your Department has embarked on a program of education and training. In the past year a number of accomplishments in this field have been earned and a sound basis for the future established. As law enforcement becomes more a technical profession, its function requiring a high degree of education and continued study, your Police Department has undertaken to develop a sound and realistic program to fulfill these changing requirements.

In 1966, one officer completed the State Police Basic Training School in Concord and another completed an Advanced Course in Criminal Law at St. Anselm's College. Two officers completed a specialized Motor Vehicle Operation Training Seminar sponsored by the New Hampshire State Police and conducted at Concord. During the past year all officers of this Department have participated in In-Service Training Seminars. Among these are: Emergency Resuscitation given by Dr. Peppard of the Lakes Region General Hospital and Roadblock Procedures presented by the Federal Bureau of Investigation. A special Seminar in Court Procedures at St. Anselm's College was attended by three officers.

Your Police Department is but one among many in Belknap County and as part of its function as a law enforcement agency is engaged in a direct and constant co-operative effort with these departments. Over a six

week period in the Spring of 1966 all officers participated in Riot Squad Tactics Training under the auspices of the Belknap County Sheriff's Department. This program perhaps best exemplifies our increased commitment to the demands made upon this Department by the community and typifies the relationship of our community to the national trends and statistic rates.

The manifold responsibilities of our Department as a law enforcement agency as engendered by the preceding examples of rises in demand made upon us are a direct and immediate cause for my concern. As your Chief of Police, it is my principal responsibility to guide and direct both the present and projected efforts of this agency. An analysis of cause and effect and both requirements and responsibility has been drawn and a clear presentation of the facts relative to these areas has been made.

In summation I would like to take this opportunity to express my personal appreciation to everyone who has been so helpful to me during my first year as your Chief of Police. The sincerity and co-operation by so many members of the community has been overwhelming. I shall endeavor to ever amplify your continued confidence and trust in this purpose.

CHARLES D. REYNOLDS,

Chief of Police

GILFORD FIRE DEPARTMENT

1966

Gilford had less fires during 1966 than was experienced the year prior. The following is the year's fire summary:

22	House	3	Flooded Oil Burners
26	Wood and Grass	1	Call for Mutual Aid
9	Car	17	Answered Mutual Aid
1	Chimney	1	Person caught in Skidoo

This was a very good year with a low dollar fire loss. We extend our congratulations to our residents and guests that are mainly responsible for the good record. We, in the Fire Department, like to feel that we also played a big part in the reduction. We feel that all of our talking and our controlled burning through Permits

has really shown results. Also our Volunteers have burned many piles of rubbish and abandoned buildings thus preventing potential fires.

Your Fire Department is requesting your serious consideration of the purchase of an additional fire truck. If approval is granted it will be a minimum of fourteen months before we can expect delivery. Gilford continues to grow at a very rapid rate but now coupled with our Residential Development we are now entering a period of Commercial and Industrial growth in addition. We feel that an additional piece of apparatus is in order if we are to keep pace with the growth of the Town.

As in past years our men have attended Fire Schools at Lily Pond as well as at Fitzwilliam. Again our Firemen displayed their fire know-how by again being Instructors or Assistant Instructors.

Our Volunteers are utilizing available spare time to get our Four by Four truck into shape. When this vehicle is finished we shall have a first rate Forestry truck that will be able to carry men and equipment deep into the woods or up into the mountains to contain forest fires before they make too much headway.

We in the Fire Department have felt that Gilford was not being afforded proper recognition of its Fire Fighting facilities by the Board of Fire Underwriters. We feel that the entire Town of Gilford should be given the same Insurance rates as those within the two miles of the station. Your Fire Chief, Board of Fire Engineers and Selectmen have had meetings with and have written letters to the Board of Underwriters in the fond hope that Gilford will gain some recognition of its fire fighting facilities. The following was brought to the attention of the Board of Underwriters:

Gilford Fire Department

The Gilford Fire Department of Gilford, New Hampshire has been revamped and realigned during the past

seven years. Today it stands as one of the finest Fire-fighting teams that can be found anywhere. Some of the improvements that have taken place are as follows:

1. The Fire Department recognized the lack of a sufficient supply of water in Gilford Village. With the Town Hall, Community Church, Grange Hall, Historical Society, School, Library, Village Store and many homes located in the vicinity it was felt that better protection should be provided. As a result of careful study, the Firemen constructed a Dam beneath the Village bridge. This Dam was constructed of creosoted poles with oak planks and sand bags. Today we have an unlimited supply of water. During the past year Dr. Pilliod constructed an Agricultural pond which adds further to being a reservoir for the Dam. Two Dry-hydrants have been installed at this water supply to provide easy access to the water year round.

2. The Gilford Fire Department has expanded the Dry-hydrant concept and now have installed Dry-hydrants at eight strategic locations. By logically locating the hydrants the water carrying miles have been greatly reduced.

3. The Gilford Fire Department conducted a demonstration of Dry-hydrants for a group of Bankers. As a result of what was proved these Bankers will now loan larger amounts if a water supply and Dry-hydrants are installed.

4. At present in Gilford there are two large Marinas with agitators operating all winter. This affords an unlimited supply of water, easily accessible, throughout the winter.

5. The Gunstock-Belknap Mountain Recreational Area keeps the road to their dam plowed all winter. Thus we have easy access to open water throughout the ski season when crowds of from 7,000 to 10,000 persons are present.

6. The Gilford Fire Department is a member of the Lakes Region Mutual Fire Aid Association and as such has a back-up team of nineteen other departments.

7. In 1960 the Town of Gilford constructed a new Fire Station on Route 11-A at a cost of $65,000. With this station located on the highway it provided a better start to a fire. The new station was in addition to the $40,000 Fire station in the Glendale section.

8. Since 1955 the type of apparatus has been improved and the Gilford Fire Department now has three Underwriter recognized trucks. There is also a fourth tanker that will be replaced before too long. Also the Firemen are equipping a weapons carrier type of vehicle to serve as a Forestry truck.

9. The Gilford Fire Department has increased its permanent personnel from one to five. This department has the distinction of being in one of the few towns in the State with a permanent department on duty twenty-four hours a day.

10. The Gilford Fire Department is fully radio equipped, having a base station, tone generator, five mobile units and a portable. In addition to this there are nineteen receivers and five speakers located in the homes of key personnel. The department is presently planning the relocation of its antenna and base station to the top of Mt. Belknap to obtain even better radio communication.

11. With permanent personnel on duty they can be on the road in less than one minute. With the receivers in the Volunteers' homes ample assistance is assured.

12. The Gilford Fire Department is fortunate in having the Fire School at the Civil Defense Training Center at its disposal. Many of the monthly meetings incorporate training at the Center on extinguishing oil fires, etc. Interest has been shown to the point that many

Gilford firemen are Instructors at the Fire School here and at Meadowood in Fitzwilliam, New Hampshire.

The Gilford Fire Department has come a long way in a few years. They will continue to strive to make their fire fighting abilities increasingly better. The dividends are evident by seeing only damaged homes instead of cellar holes and chimneys.

The Town of Gilford backs its Fire Department as is evidenced by the equipment that it has and will continue to provide. Further proof is the establishment of the Permanent force. As long as the Fire Department continues to provide the type of service that it now is providing we feel confident that the Town of Gilford will support our constant pursuit of ever improving our services.

Thanks to each and every one of you for maintaining a very fine record this year. This is your Fire Department so stop by and pay us a visit at the station.

A. R. WATSON,
Chief
GORDON E. LANGILL,
Engineer
WILLIS H. HOYT,
Engineer
FRED M. SHURBERT,
Engineer

ANNUAL REPORT

of the

SCHOOL DISTRICT

of

GILFORD, NEW HAMPSHIRE

For the Year Ending June 30, 1966

Officers of the Gilford School District

Moderator

ARTHUR A. TILTON

Clerk

ALICE HART
(Succeeded by Doris MacHaffie)

Treasurer

LEWIS A. ALDRICH

Auditors

HENRY WALTHER
DONALD FROST

School Board

ROWLAND KEITH	Term expires 1968
ESTHER NIGHSWANDER	Term expires 1969
GEORGE NEILSON	Term expires 1967

Superintendent

VICTOR H. BOWEN
Tel. 524-5710

Assistant Superintendent

WILLIAM E. MERRILL
Tel. 524-5710

Teacher Consultant

ESMA C. FORD

School Nurse

HELEN BELLAVANCE
Tel. 524-2845

Regular meeting of the School Board second Tuesday of each month at 7:30 P. M.

SCHOOL WARRANT

The State of New Hampshire

To the Inhabitants of the School District in the town of Gilford qualified to vote in district affairs:

You are hereby notified to meet at the Gilford Grade School in said district on the twenty-first day of March 1967, at 8:00 P. M. o'clock in the afternoon, to act upon the following subjects:

1. To determine and appoint the salaries of the School Board and Truant Officer, and fix the compensation of any other officers or agent of the district.

2. To hear the reports of Agents, Auditors, Committees, or Officers chosen, and pass any vote relating thereto.

3. To choose Agents, Auditors and Committees in relation to any subject embraced in this warrant.

4. To see what sum of money the district will raise and appropriate for the support of schools, for the salaries of school district officials and agents, and for the payment of statutory obligations of the district, and to authorize the application against said appropriation of such sums as are estimated to be received from the state foundation aid fund together with other income; the school board to certify to the selectmen the balance between the estimated revenue and the appropriation, which balance is to be raised by taxes by the town.

5. To see if the District will vote to raise and appropriate the sum of three thousand nine hundred seventy-

eight dollars ($3,978.00) for the establishment of a contingency fund to meet the cost of unanticipated expenses that may arise during the fiscal year, 1967-68.

6. To transact any other business which may legally come before this meeting.

Given under our hands at said Gilford this seventeenth day of February, 1967.

ROWLAND D. H. KEITH,
Chairman
ESTHER NIGHSWANDER
GEORGE NEILSON
School Board

A true copy of Warrant — Attest:

ROWLAND D. H. KEITH,
Chairman
ESTHER NIGHSWANDER
GEORGE NEILSON

GILFORD SCHOOL DISTRICT

PROPOSED BUDGET

1967 - 1968

Expenditures

Purpose of Appropriation	Approved Budget 1966 67	School Board's Budget 1966-67	Budget Committee Recommended 1967-68
Administration:			
Salaries	$620.00	$720.00	$720.00
Contracted Services	120.00	170.00	170.00
Other Expenses	440.00	210.00	210.00
Instruction:			
Salaries *	121,998.00	139,595.00	138,395.00
Textbooks	2,440.00	2,658.00	2,658.00
Library & Audiovisual Mat. *	1,000.00	2,000.00	1,000.00
Teaching Supplies	4,100.00	4,430.00	4,430.00
Contracted Services	955.00	972.00	972.00
Other Expenses	900.00	500.00	500.00
Attendance Services	25.00	25.00	25.00
Health Services	5,830.00	5,950.00	5,950.00
Pupil Transportation	40,000.00	40,000.00	40,000.00
Operation of Plant:			
Salaries	10,494.00	11,565.00	11,565.00
Supplies	2,500.00	2,700.00	2,700.00
Contracted Services	.....	100.00	100.00
Heat	4,500.00	4,600.00	4,600.00
Utilities	2,850.00	3,050.00	3,050.00
Maintenance of Plant	5,000.00	6,885.00	6,885.00
Fixed Charges:			
Employee Retirement & F.I.C.A.	10,975.00	12,601.00	12,601.00
Insurance	2,512.00	2,512.00	2,512.00
School Lunch & Spec. Milk Prog.	6,150.00	6,150.00	6,150.00
Student-Body Activities *	.....	300.00	.....
Capital Outlay:			
Sites*	1,000.00	100.00	.....
Buildings	300.00	100.00	100.00
Equipment*	2,018.00	1,591.00	1,095.00
Debt Service:			
Principal of Debt	25,000.00	10,000.00	10,000.00
Interest on Debt	2,320.00	1,760.00	1,760.00
Outgoing Transfer Accts. in State:			
Tuition	166,761.00	194,666.00	194,666.00
Supervisory Union Expenses	10,000.00	11,436.00	11,436.00
Expend. to Other Than Public Schools	.....	721.00	721.00

Contingency Fund	3,741.00	3,978.00	3,978.00
Budget Deficiency 1965-66	6,000.00	.....	.....
Total Appropriations	$440,549.00	$472,045.00	$468,949.00

Receipts

Revenues and Credits Available To Reduce School Taxes	Approved Revenues 1966-67	Estimated Revenues School Board's Budget 1967-68	Estimated Revenues Budget Committee 1967-68
UNENCUMBERED BALANCE	$4,120.45	$ .00	$ .00
Revenue from State Sources:			
Sweepstakes	9,793.30	10,000.00	10,000.00
School Building Aid	5,771.77	3,000.00	3,000.00
Intellectually Retarded	279.00	139.00	139.00
Revenue from Federal Sources:			
NDEA — Title III, Science, Math and Lang.	356.00	.....	.....
School Lunch and Special Milk Program	2,400.00	2,400.00	2,400.00
Local Revenue Except Taxes:			
Other Rev. from Local Sources	7,342.00	8,297.00	8,297.00
Offset to Supplementary Appro.	6,000.00	.....	.....
Total Revenues and Credits	$36,062.52	$23,836.00	$23,836.00
District Assessment Raised or to be Raised by Property Taxes	404,486.48	448,209.00	445,113.00
Total Appropriations	$440,549.00	$472,045.00	$468,949.00

Budget Committee Without Recommendation 1967-68
- Instruction Salaries $1,200.00
- Instruction Library and Audiovisual Materials $1,000.00
- Student-Body Activities $300.00
- Capital Outlay Sites $100.00
- Capital Outlay Equipment $496.00

FINANCIAL REPORT

Gilford School District

For Fiscal Year Ending June 30, 1966

Receipts

Cash on hand, July 1, 1965	$ 3,853.87
Current Appropriation	384,405.11
Deficit Appropriation	6,000.00
Revenue from Local Sources—rentals	52.00
State of New Hampshire Building Aid	9,105.00
State of New Hampshire Intellectually Retarded Aid	155.31
State of New Hampshire Sweepstakes Revenue	12,209.21
National School Lunch	2,598.36
Receipts from Other School Districts	6,883.54
Blue Cross Reimbursements	248.98
Total Receipts	$425,511.38

Expenditures

110	Salaries of District Officers:		
	Rowland Keith, Board Member, Chairman	$100.00	
	Esther Nighswander, Board Member	100.00	
	George Neilson, Board Member	100.00	
	Lewis Aldrich, Treasurer	300.00	
	Arthur Tilton, Moderator	10.00	
	Alice Hart, Clerk	10.00	
	Total		$620.00

135	Contracted Services for Administration:		
	Mildred Hoyt, Census	$100.00	
	George Hart, Auditor	10.00	
	Henry Walther, Auditor	10.00	
	Total		$120.00
190	Other Expenses for Administration:		
	N. H. School Boards Association	$20.00	
	Postmaster, Laconia	25.00	
	Lerman Press	60.00	
	Total		$105.00
210.1	Salary of Principal		$ 7,000.00
210.2	Salary of Art, Music and Remedial Teacher		10,507.00
210.3	Teachers' Salaries:		
	Regular classroom teachers	$91,717.98	
	Substitute teachers	1,371.00	
	Total		$93,088.98
210.5	Part-time Secretary		1,200.00
210.6	Penmanship Instruction:		
	Rinehart Handwriting System		750.00
215	Textbooks:		
	American Book Company	$ 32.80	
	M. A. Donahue & Company	3.25	
	Doubleday & Company, Inc.	13.20	
	Laidlaw Brothers	48.80	
	Rand McNally & Company	2.36	
	Follett Publishing Company	95.11	
	Ginn & Company	176.84	
	Harcourt, Brace & World, Inc.	546.14	
	McGraw Hill Book Company	250.19	

	Scott, Foresman & Company	31.84	
	Silver Burdett Company	972.35	
	Gene Stearns, Petty Cash	41.45	
	D. C. Heath & Company	2.63	
	J. C. Davidson Company	3.25	
	Hayes School Publishing Co., Inc.	32.15	
	Whitcomb Associates	5.90	
	Total		$2,258.26
220	School Library Books:		
	New Hampshire State Library	$ 3.78	
	Gaylord Bros., Inc.	28.00	
	Ruth Pratt	104.63	
	H. W. Wilson	38.00	
	Campbell & Hall, Inc.	38.62	
	Total		$213.03
230	Teaching Supplies:		
	American Library Association	$14.00	
	Atlantic Business Forms Co.	10.50	
	Cascade Paper Company	16.84	
	F. E. Compton Company	4.95	
	Dick Blick	84.22	
	Fletcher Freeman Corp.	22.87	
	Gel-Sten	3.40	
	Harper & Row Company	18.92	
	Hayes School Publishing Co.	19.50	
	Houghton Mifflin Company	10.00	
	University of Illinois	6.00	
	Informative Classroom	21.15	
	B. A. Larson	20.55	
	Milliken Publishing Company	33.15	
	Vox Productions, Inc.	12.26	
	Warner Dowling Company	31.81	
	Wenkart	29.10	

Cambosco Scientific Company	50.14	
Continental Press, Inc.	70.26	
Ginn & Company	499.58	
J. L. Hammett Company	420.46	
Mainco Supply Company	979.19	
Milton Bradley Company	715.17	
National School Methods, Inc.	4.15	
Science Research Associates	265.73	
Scott, Foresman & Company	385.95	
Sherwin-Williams Company	103.63	
Silver Burdett Company	30.77	
Educators Progress Service	19.85	
Chas. C. Rogers Co., Inc.	92.61	
American Education Publications	265.80	
Goodwin Paper Company	31.43	
Harcourt, Brace & World Co.	14.09	
Hopkins & Barlow, Inc.	4.14	
Community Playthings	103.12	
Hounsell's Drug Store	27.95	
Gene Stearns, Petty Cash	25.00	
Greenlaw's Music	9.69	
Newberry's	3.36	
Rhythm Band, Inc.	59.64	
Aldrich Camera Shop	14.35	
Boston Music Company	3.15	
Hounsell's Sport Shop	75.95	
Fletcher's Paint Works	3.57	
Old Sturbridge, Inc.	6.95	
Society for Visual Education, Inc.	66.22	
Beckley-Cardy Company	1.40	
Total		$4,711.12

235	State Educational Television:	
	WENH-TV	200.00

290	Other Expenses for Instruction:		
	Gene Stearns, Petty Cash	$112.03	
	Laconia School District	17.80	
	Chas. C. Rogers Co., Inc.	144.77	
	Today's Secretary	2.50	
	William J. Volkman, Printing	135.82	
	Frank W. Yaw, Treasurer	5.00	
	National Education Association	17.75	
	Parker Publishing Co., Inc.	6.45	
	Grade Teacher	11.00	
	National Council of English Teachers	1.65	
	Nancy Campbell	11.41	
	Total		$466.18
310	Salary for Attendance Officer:		
	Charles Burditt		25.00
410	Salary and Travel for Nurse:		
	Mrs. Helen Bellavance		5,300.00
490	Other Expenses for Health Services:		
	Hounsell's Drug Store	$ 30.33	
	Leonard J. Slovack, M. D.	289.50	
	Total		$319.83
535	Contracted Services for Pupil Transportation:		
	Lakes Region Transit Co.	$38,605.00	
	Richardson's Taxi	766.00	
	Total		$39,371.00
610	Salaries for Operation of Plant:		
	Arthur Harris		
	Lendall Aldridge		
	George McLellan, Part-time		
	Gerald Wescott, Part-time		
	Total		$10,177.20

630	Supplies for Operation of Plant:		
	Diamond National Company	$ 7.80	
	J. Holcomb Mfg. Co.	18.70	
	Industrial Wiper Supply Co.	32.31	
	George T. Johnson Company	76.69	
	Seaman Supply Co., Inc.	17.49	
	Acme Chemical Company	215.17	
	Arnold T. Clement Co.	97.80	
	Don Sales Co.	515.74	
	Laconia Hardware Co.	348.60	
	Masury-Young Company	73.37	
	Rochester Germicide Company	348.75	
	M. D. Stetson Company	275.83	
	Story Drug Store, Inc.	.75	
	Boulia-Gorrell Lumber Co.	7.96	
	Goodwin Paper Company	396.80	
	Central Paper Products	49.80	
	Merrimack Farmers Exchange	14.56	
	L & L Engraving Company	12.75	
	Dick's Texaco Service	3.00	
	Laconia Electric Company	3.70	
	Treasurer, State of New Hampshire	20.90	
	Total		$2,538.47
640	Heat for Building:		
	Frank W. Foley & Son		4,500.17
645	Utilities:		
	New England Telephone Co.	$ 336.00	
	R. H. Smith Company	138.03	
	Public Service Company	2,382.10	
	Total		2,856.13
725	Replacement of Equipment:		
	R. H. Smith Company	$ 10.00	
	Greenlaw's Music	62.50	

	M. D. Stetson Company	116.85	
	Ernest J. Pelletier & Son	15.00	
	Total		204.35
726	Repairs to Equipment:		
	Reede H. Thomas	$69.50	
	Humphrey's Corporation	37.45	
	Total		106.95
735	Contracted Services for Maintenance:		
	Northern Heating & Plumbing Company	$2,013.24	
	Win-Door of N. E., Inc.	139.90	
	Town of Gilford	28.00	
	Edward H. Needham	22.50	
	Robert G. Watson	232.14	
	Lakes Region Disposal Co.	150.00	
	R. H. Smith Company	8.00	
	Total		2,593.78
766	Repairs to Buildings:		
	Boulia-Gorrell Lumber Co.	$309.58	
	J. J. Morin, Inc.	24.42	
	Sherwin-Williams Company	251.23	
	A. W. Therrien Co., Inc.	598.00	
	Grossman Distributors	32.88	
	Lakes Region Disposal Co.	255.00	
	Hopkins & Barlow, Inc.	.32	
	Lougee Robinsons	236.38	
	Milo F. Bacon	24.22	
	Merrimack Farmers Exchange	8.57	
	Total		$1,740.60
850.2	Teachers Retirement System:		
	Teachers' Retirement		5,614.84

850.3	F. I. C. A.:		
	N. H. Department of Welfare		
	OASI		3,076.09
855	Insurance:		
	Belknap Agency	$2,438.37	
	N. H.-Vermont Hospitalization Service:		
	Custodians	312.00	
	Reimbursed	248.98	
	Total		2,999.35
975.1	School Lunch and Special Milk Program:		
	Gilford School District (Federal)		2,598.36
975.2	School Lunch and Special Milk Program:		
	Gilford School District (District)		3,750.00
1265	Sites:		
	Nighswander, Lord & Bownes	$3,520.79	
	R. B. Merriman	234.00	
	Total		3,754.79
1266	Buildings:		
	Edward H. Needham		296.00
1267	New Equipment:		
	George T. Johnson Co.	$1,195.00	
	Twombly Associates, Inc.	217.00	
	Hayward's Country Store	75.75	
	Chas. C. Rogers Co., Inc.	215.69	
	Total		1,703.44
1370	Principal of Debt:		
	Laconia National Bank	$10,000.00	
	National Shawmut Bank	15,000.00	

	Peoples National Bank	5,000.00	
	Total		$30,000.00
1371	Interest on Debt:		
	Laconia National Bank	$2,400.00	
	National Shawmut Bank	741.50	
	Peoples National Bank	50.00	
	Total		3,191.50
1477.1	Tuitions:		
	Laconia School District	$164,294.36	
	Maine Central Institute	596.00	
	Total		164,890.36
1477.3	District Share of S. U. Expenses:		
	Arleen Donnelly, Treasurer		8,543.15
Total Payments			$421,390.93
Cash on Hand, June 30, 1966			4,120.45
	Grand Total		$425,511.38

Respectfully submitted,

ROWLAND KEITH, Chm.
ESTHER NIGHSWANDER
GEORGE NEILSON
Gilford School Board

LEWIS A. ALDRICH,
School District Treasurer

AUDITOR'S REPORT

Audited and approved - September 27, 1966.

HENRY M. WALTHER
DONALD B. FROST
Auditors

SCHOOL LUNCH PROGRAM

Receipts

Cash on Hand, July 1, 1965	$133.35
District Funds, 1964-65	300.00
District Funds, 1965-66	3,750.00
Federal Reimbursement	2,598.36
Sale of Lunches	11,647.95
Miscellaneous Cash	96.76
Total	$18,526.42

Expenditures

Food	$9,782.93
Labor	7,287.15
Equipment	350.00
All Other Expenditures	517.37
Cash on Hand, June 30, 1966	588.97
Total	$18,526.42

STATISTICS

Tuition Rates and Costs

The following table shows the tuition rates and totals paid since the pupils of Grades 7 and 8 were assigned to Laconia in September, 1947, because of lack of classrooms in Gilford:

Year	Total Payments	Senior High Tuition Rate	Junior High Tuition Rate
1967-68 (Budget)	$194,666.00	$619.00	$549.00
1966-67 (Budget)	166,761.00	552.00	467.00
1965-66	164,890.36	596.00	471.00
1964-65	129,404.28	434.50	471.00
1963-64	104,679.49	426.00	395.50
1962-63	91,745.00	438.00	254.00
1961-62	73,644.62	378.00	314.00
1960-61	67,126.36	357.00	341.00
1959-60	67,678.89	404.00	339.00
1958-59	58,301.00	376.00	300.00
1957-58	50,908.76	350.00	315.00
1956-57	52,417.45	346.00	319.00
1955-56	38,775.23	321.00	292.00
1954-55	31,102.83	320.00	280.00
1953-54	27,633.47	305.00	265.00
1952-53	25,837.75	285.00	238.00
1951-52	21,781.14	262.00	233.00
1950-51	17,872.48	245.00	205.00
1949-50	15,176.65	195.00	125.00
1948-49	11,367.00	150.00	110.00
1947-48	9,133.43	125.00	100.00

The Enrollment on December 1, 1966

Barbara Sheldon	Kindergarten	21
Joan Kenney	Kindergarten	46
Geraldine Landroche	Grade 1	22
Ruby Firth	1	20
Elizabeth Elwell	1	19
Mildred Cook	2	16
Nancy Fournier	2	16
Donna Cornelius	2	17
Arlene Phelps	3	23
Maxine Johnson	3	22

Joan Buckman	3	24
Katherine Barnard	4	26
Gloria Cotting	4	26
Ethel Dolloff	5	21
Irma Fortin	5	22
Dorothy Purington	5	20
Helena Bryant	6	24
William Powers	6	24
Total		409

SCHOOL CENSUS REPORT — 1966-67

Age as of 9-1-66	Number of Children Total	Boys	Girls	Public Schools Within the District	Outside the District	Parochial Schools Outside the District	Other Private Schools Outside the District	Not Attending Any School Completed Elem. Not. H.S.	Completed High School
Less Than 1 year	35	20	15						
1	33	20	13						
2	51	28	23						
3	56	28	28						
4	56	32	24	19					
5	78	37	41	66					
Total Birth-5	309	165	144	85					
6	65	38	27	60		5			
7	50	30	20	43		7			
8	70	42	28	63		6	1		
9	65	27	38	62		3			
10	68	34	34	60		7	1		
11	67	37	30	42	20	5			
12	61	38	23	5	53	3			
13	56	28	28		54	1	1		
14	56	35	21		49	1	6		
15	63	28	35		59	1	3		
16	58	33	25		52		3	3	
17	45	25	20		29		4	6	6
18	53	30	23		2		32	4	15
Total 6-18	777	425	352	335	318	39	51	13	21
Total Birth-18	1086	590	496	420	318	39	51	13	21

Puplis Attending Laconia Schools in 1966-1967

Special Class — Junior High

Jordan, Dianne

GRADE VII

Adams, Janet
Annis, Randy
Atkinson, Lori
Bartlett, Timothy
Barton, John
Bean, Harry
Bolduc, Thomas
Butman, Chandler
Chadwick, Michael
Chadwick, Stephen
Clairmont, Marsha
Colburn, Richard
Cook, Franklin
Cowing, Wendy
Dickson, Jay
Dixey, Marian
Dockham, Dorieann
Drouin, Debra
Dubois, Gary
Durette, Norma
Ewens, Susan
Flanders, Kevin
Fogg, Norman
Gray, Cindy
Gray, James
Guarino, Donald
Hamel, Brenda
Hawkins, Ramona
Hawkins, Wanita
Howe, James
Jacques, Elizabeth
Johnson, Donna
Jones, Janice
Jones, Ronald
Kimball, Wayne
Krauss, Clifford
Lamothe, Joseph
Landry, Gayle
Landry, Robert
Leach, Sharon
Leroux, Nancy
Malkoski, James
Malone, Edward
McAuliffe, John
Moody, Janelle
Moody, Michael
Morin, Louise
Morrow, Joanne
Murphy, James
Neal, Darrill
Neves, Kathryn
Page, Greg
Page, Pamela
Pelky, John
Perrault, Janet
Peterson, Ronald
Piche, Francine
Philbrook, Peter
Piper, Marlene
Porter, Enid
Richardson, Carol-Jo
Richardson, Mark
Smith, Alan
Starr, William
Stone, Catherine
Symington, Gary
Vincent, Stephen
Waldron, Michael
White, Kelley

GRADE VIII

Barth, Roy
Bartlett, Marie
Barriault, Mark
Bernier, Gary
Burgess, Carol
Burt, Richard
Cilley, Alan
Clough, John
Colburn, Kenneth
Corriveau, Marcelle
Daigle, Raymond
Dawson, Daniel

DeRoche, Lester
Drouin, Kathryn
Elliott, Debra
Fletcher, Gary
Frost, Susan
Gebhard, Glen
Hancock, Francis
Hancock, Steven
Harris, Walter
Heath, Anna
Heath, Ernest
Holland, Barbara
Hoyt, Katherine
Kling, Kurtis
Lacroix, Donna
Landry, Laura
LaRoche, Deborah
Lindsay, Lisa
Longo, Bruce
Lyman, Elizabeth
Lyon, Robert
MacHaffie, Bonnie
Mastine, Sandra
McWha, Robert
Moore, David
Morin, James
Morrow, Susan
Perkins, Carlton
Poland, Cyndy
Ray, William
Richardson, Heidi
Sheldon, Robert
Sleeper, Thomas
Smith, Patrick
Smith, Philip
Tobey, Constance
Trask, Rory
Tyler, Donald
Wiley, Mark
Wolston, William
Yale, Kent

GRADE IX

Atkinson, Gary
Ballester, Michael
Bartlett, Alan
Berthiaume, Charles
Bolduc, James
Bonaccorsi, Michael
Clairmont, Dennis
Clairmont, Gary
Cook, Gary
Cott, Deborah
Decato, Stephen
Dietrich, Bruce
Dillard, Sandra
Dixey, Cynthia
Downes, Pamela
Drouin, Steven
Drouin, Thomas
Eastman, Neil
Ewens, Janis
Fabian, Carol
Faller, Eric
Fountain, Faith
Frazier, Nadine
Gilman, Stephen
Gray, Deborah
Gunn, Hal
Harris, Peter
Howe, John
Inglis, Heather
Herrick, Sherman
Kimball, Donald
Kolb, Candace
LaPierre, Susan
Leroux, Pamela
Lumbra, Wanda
Maynard, Hope
McAuliffe, Joan
McKaig, Kevin
Michaud, Richard
Morin, Philip
Neal, Stewart
Piper, Raymond
Robinette, Michael
Rowe, Ronnie
Roy, Darlene
Rudzinski, Aleta
Shastany, Donna
Shurbert, Susan
Stone, Pamela
Symington, Pamela
Trask, Tom
Watson, Bradley
Wheeler, Fred
Wiley, Christopher
Wright, Richard

GRADE X

Angers, Kay
Annis, James
Aubut, Dennis
Barth, Winifred
Bartlett, Bruce
Bartlett, Stephen
Baker, Douglas
Benoit, William
Blais, Sheila
Blum, Susan
Brooks, Rhonda
Burt, Susan
Chadwick, Linda
Cilley, Valarie
Colburn, James
Cote, Patsy
Decato, Kathleen
Downes, Christopher
Elliott, David
Fielders, Roy
Frazier, Kermit
Freo, Georgianna
Greene, Sally
Gurshin, Bradlee
Gunn, Debra
Hamel, Bruce
Hoyt, Thomas
Jacques, Cynthia
Johnson, Holli
Johnson, Steven
Jones, Wendy
Keller, Joseph
Kirk, Peter
Landry, Emile
Landry, Patricia
LeGrow, Peter
McWha, Linda
Moody, Tina
Morin, Susan
Morrow, Richard
Nachbaur, Kris
Neal, Haven
Nevers, Bonita
Ostrand, Kris
Pelchat, Cynthia
Peters, Allen
Pollock, Bruce
Porter, Roger
St. Onge, Louis
Shastany, Ted
Smith, David
Smith, Gail
Smith, Michael
Snow, Sally
Spencer, Janie
Stokes, Cris
Stone, Gary
Tobey, William
Tyler, John
Vincent, Jean
Wheeler, Margaret
Willey, Patricia
Williams, Susan
Wright, Donald

GRADE XI

Adams, Kathryn
Allen, Christopher
Aubut, Marcella
Berthiaume, Bruce
Clairmont, Michael
Clough, Jay
Congdon, Sande
Daigle, Janis
Dawson, Ricky
DeCoster, Alicia
DeCoster, Gwynne
Dore, Alan
Fasshauer, John
Fielders, Paul
Fontaine, Gerald
Gebhard, Gary
Gokey, Reed
Goland, Jean
Greenwood, Cheryl
Gurshin, Lianne
Guyer, Stephen
Harris, Martha
Heath, Jerry
Heath, Linda
Hennessy, Jacqueline
Howe, Jeanne
Jackson, Lewis
Jordan, Brenda
Kolb, Calvin
LaPierre, Wayne
Malkoski, Mark
Marchand, Mae
McLetchie, Erland
Messer, Sterling

Michaud, Barbara
Milliken, Katherine
Morin, Alice
Morin, Marcia
Nichols, Todd
Philbrook, Nancy
Sawyer, Judith
Swain, Delores
Turner, Brenda
Wheeler, Daniel
Yale, Scott

GRADE XII

Ballester, George
Armstrong, James
Collins, Randal
Corriveau, Marc
Cowing, Marilyn
Decato, Ernest
DeHart, Walter
Dietrich, William
Dixey, Cheryl
Dore, Steven
Eastman, Richard
Elliott, Brenda
Frost, Nancy
Gardner, Martha
Gruenler, Catherine
Inglis, Lawrence
Kreitzer, Jan
Lawrence, Sharon
Maheux, Michael
McAllister, Jayne
McAuliffe, Marsha
Morrow, Lee
Morin, David
Moore, Richard
Norton, Heidi
Ostrand, Janet
Ouellette, Carmen
Page, Elizabeth
Pelchat, Stephanie
Peterson, Diane
Phinney, John
Powers, Thomas
Ray, Elizabeth
Richardson, Gaynelle
Sawyer, Nancy
Spencer, Ronnie
Stamps, Susan
Waldron, Cynthia
Wolston, Edward

GILFORD INSURANCE

Fire Insurance — Gilford Grade School

Amount on Building	$260,000.00
Amount on Contents	25,000.00
Total	$285,000.00

Public Liability — School Building and Grounds

Bodily Injury Limit	$100,000.00	each Person
Bodily Injury Limit	200,000.00	each Accident
Property Damage Limit	25,000.00	each Accident

Workmen's Compensation — Covering All Schools

Standard Provisions of Workmen's Compensation Law — all medical bills for accidents occurring while on the job and limited occupational diseases, two-thirds of weekly salary — minimum of $20.00 per week — maximum of $50.00 per week and death benefits of $17,050.00.

Boiler Insurance

Boiler and Machinery:	
Limit per Accident	$25,000.00

Why Gilford Does Not Receive State Foundation Aid

Elementary Average Daily Membership	476.6
Elementary Membership x 285 Dollars and 86 Cents per pupil	$136,240.73
Secondary Average Daily Membership	181.0
Secondary Membership x 423 Dollars and 10 Cents per pupil	76,581.97
Total Cost of Foundation Program	212,822.70
1964 Equalized Valuation	30,462,582.00
Less 14 Dollar Tax on Equalized Valuation	426,476.15
Amount of 1966 Payment	0.00

SCHEDULE OF BONDED INDEBTEDNESS

Year	2nd Addition — 1956 Principal	Interest	3rd Addition — 1962 Principal	Interest
1966-67	$15,000	$240	$10,000	$2,080
1967-68			10,000	1,760
1968-69			10,000	1,440
1969-70			10,000	1,120
1970-71			10,000	800
1971-72			10,000	480
1972-73			10,000	160

SALARIES OF ADMINISTRATIVE PERSONNEL

1965 - 1966

Total Salary of Superintendent of Schools was $13,200.00
Divided as follows:

Laconia — $8,427.32 Gilford — $1,843.61
Gilmanton — $429.07 State of N. H. — $2,500.00

Total Salary of Assistant Superintendent of Schools was $10,200.00
Divided as follows:

Laconia — $6,064.52 Gilford — $1,326.71
Gilmanton — $308.77 State of N. H. — $2,500.00

Total Salary of Teacher Consultant was $7,950.00
Divided as follows:

Laconia — $4,292.42 Gilford — $939.04
Gilmanton — $218.54 State of N. H. — $2,500.00

REPORT OF THE SUPERINTENDENT OF SCHOOLS

To the Members of the School Board, Parents
and Voters:

I am very pleased to present to you my first report as your Superintendent of Schools. This report will be written with the intent of presenting to you information regarding your school in which I feel you are most interested.

Mr. Gene Stearns, the Administrative Principal, has worked closely with the administration in providing the best possible education for the children, working with the teachers in the improvement of salaries and in maintaining the school plant.

It is interesting to note the progress made during the past year of the various educational systems or practices suggested in the school report made by Mr. Fox in 1962.

Remedial reading has been provided with Mrs. Natalie Davis spending two days each week in the Gilford School working with pupils who need improvement. This program is financed under Title I of the National Elementary and Secondary Education Act of 1965.

Ability grouping in grades 5 and 6 provides for pupils to work with others of much the same ability in the various subject areas. A school library has been developed with budget money provided to purchase books. This is supplemented by federal funds under Title II of the National Elementary and Secondary Education Act of 1965. Although we have no trained specialist available, it is expected that the secretary will spend some time assisting with library work in cataloging and exchang-

ing books for pupils. Mr. Stearns reports that much interest has resulted in additional reading of library books since the books have become available. This is most desirable since reading is basic to all learning and the more pupils read the better this skill will develop.

An annual testing program has been developed for pupils from kindergarten through grade six. These results are used in the placement of pupils in the next higher grade as well as assist in determining strengths and weaknesses in the teaching program. They are also used to indicate the progress of the various pupils.

While Gilford has a music program — with Mrs. Coupal spending two days each week — it is highly desirable that additional help be obtained to instruct pupils in the various instruments. It is expected that such a program will be developed during the next year if present plans materialize.

Dr. Robert Page, part-time psychologist for the Laconia Supervisory Union No. 30, has been employed to serve pupils in attendance and their parents when there is need. He is shared by the schools of Laconia, Gilford and Gilmanton, his time being apportioned on a per-pupil basis. His schedule calls for a visit to each school at least once every two weeks.

One of the most desirable accomplishments has been the developing of a salary schedule to attract and retain the best teachers. I am happy to report that all Gilford teachers are now on step and that the present salary scale adopted by the School Board compares favorably with other towns and cities in this area. Additional benefits have been provided in the partial adoption of a "Plan for Teacher Compensation". Although other practices may be adopted as time goes on, I feel that much progress has been made in improving the educational program in the Gilford schools.

School Costs

It will be interesting to note that the per pupil cost based on the 1965-66 school enrollment was $423.78. The state average is $416.00. This was figured on an average daily membership of 397.5. Gilford wishes to keep its classes low in numbers thus providing more individual help by the teachers. This is one reason why the pupil cost is slightly higher than the state average.

Budget

There are three basic reasons why the Gilford budget has increased during the past year. The first is the establishment of a sound salary scale for teachers with full implementation; the second is an increase in tuition rates for pupils attending the Laconia schools and the third is the hiring of an additional half-time kindergarten teacher and part-time secretary.

Heating System

One of the biggest problems has been the dual heating system which has given considerable trouble during the past year. Heating engineers have had to be called many times because of furnace failures. Steps have been taken to remedy the problem but so far have proved ineffective. This will continue to be a problem until the cause has been located and the situation remedied.

Pupil Enrollment

Although there has been no appreciable increase in pupil enrollment during the past three years, it is expected with the additional building of homes and businesses more pupil space will be needed. With this in mind, I have suggested that the school board establish a study committee to consider the next step for meeting this need at the appropriate time. A piece of land has

already been purchased for a school site. The school board used good judgment in this forward looking step

I wish to express my appreciation for the cooperation of the three members of the Gilford School Board, namely, Mr. Rowland Keith, Mr. George Neilson and Mrs. Esther Nighswander. I also wish to express my thanks for the work of the principal and teachers, the cafeteria workers, the custodians, the school nurse and to Mr. Fred Shurbert and his bus drivers. It is my hope that when there is a need, teachers of the highest caliber may be hired for the training and education of the boys and girls of Gilford. This is the key to a good educational system.

Respectfully yours,

VICTOR H. BROWN,
Superintendent of Schools

Births Registered in the Town of Gilford for the Year Ending December 31, 1966

Date of Birth		Place of Birth	Name of Child (if any)	Sex	Living or Stillborn	No. of Child	Color	Name of Father	Maiden Name of Mather	Color of Parents	Residence of Parents	Occupation of Father	Birthplace of Father	Birthplace of Mother
1966														
Jan.	19	Laconia	Mark W. Therrien	M	L	5	W	William Therrien	Joanne A. Hoyt	W	Gilford	Salesman	Lynn, Mass.	Manchester
Jan.	25	Laconia	Roxanne Currier	F	L	2	W	Jack E. Currier	Constance E. Bucklin	W	Gilford	Repairman	Plymouth	Alexandria
Feb.	14	Laconia	Daniel R. Holland	M	L	5	W	Philip A. Holland	Eileen M. Sanborn	W	Gilford	Carpenter	New Hampton	Laconia
Feb.	22	Laconia	Stacey J. Dearborn	F	L	1	W	Samuel J. Dearborn	Stella J. Piwonski	W	Gilford	Pub. Works, N. H.	Plymouth	Franklin
Feb.	25	Laconia	Steven A. Martell	M	L	1	W	Gerard J. Martell	Judy A. Adamonis	W	Gilford	Scott & Williams	Laconia	Worcester, Mass.
Feb.	26	Laconia	James A. Pilliod	M	L	4	W	James P. Pilliod	Sara B. MacFarlane	W	Gilford	Physician	New York, N. Y.	Rockford, Ill.
Mar.	1	Laconia	Mark D. Murray	M	L	1	W	David W. Murray	Mary E. Pearson	W	Gilford	Self-employed	Manchester	Lawrence, Mass.
Mar.	7	Laconia	Richard H. Hutchinson	M	L	2	W	Robert E. Hutchinson	Mary B. Skadden	W	Gilford	Mechanic	Springfield, Mass.	Urbana, Ill.
Mar.	7	Laconia	Sheri Ann Morin	F	L	1	W	Rene J. Morin	Aurelia A. Gendron	W	Gilford	Sales Rep., I. C. S.	Laconia	Plymouth
Mar.	28	Laconia	Daniel P. York	M	L	5	W	Charles L. York	Loretta L. Caruso	W	Gilford	Car Agency	Laconia	Laconia
May	16	Laconia	Sharon L. Whitney	F	L	3	W	Stanley W. Whitney	Justine M. DeYoung	W	Gilford	Prud. Ins. Agent	Concord	Johnstown, N. Y.
May	30	Laconia	Chere L. Hodgdon	F	L	1	W	Steven D. Hodgdon	Carol L. Eastman	W	Gilford	Student	Laconia	Laconia
June	9	Laconia	Lance E. Thibault	M	L	1	W	Laurence E. Thibault	Janice J. Jutras	W	Gilford	Globe Dis. Foods	Laconia	Rochester
July	2	Laconia	Heather Russell	F	L	3	W	David H. Russell	Mary N. McDonald	W	Gilford	Associated Foods	Manchester	Rutland, Vt.
July	14	Laconia	Stephen R. Read	M	L	3	W	George A. Read	Kathryn J. McGilvreay	W	Gilford	Salesman	Laconia	Somerville, Mass.
July	22	Laconia	David A. Swett	M	L	3	W	Robert W. Swett	Bette G. Davis	W	Gilford	Scott & Williams	Keene	Wolfeboro
July	25	Laconia	Kimberly A. Deforge	F	L	2	W	Edward H. Deforge	Priscilla R. Gurney	W	Gilford	Painter	Tilton	Manchester
July	28	Laconia	Randall M. Ladd	M	L	4	W	Roger M. Ladd	Christine C. Parent	W	Gilford	Heel Shaver	Laconia	Belmont
July	29	Laconia	Emily L. Moody	F	L	5	W	Floyd N. Moody	Evelyn L. Rolfe	W	Gilford	Machinist	Laconia	Laconia
Aug.	5	Laconia	Nicole S. Beaudoin	F	L	5	W	Paul E. Beaudoin	Emiliette M. Drouin	W	Gilford	School Teacher	Laconia	St. Philbert, Can.
Aug.	9	Laconia	Pamela L. Rand	F	L	2	W	Forest G. Rand	Mary Ann Straw	W	Gilford	Tire Inspector	Laconia	Wolfeboro
Aug.	28	Laconia	Kevin C. Coons	M	L	2	W	Charles H. Coons	Barbara J. Appleyard	W	Gilford	Carpenter	Cleveland, Ohio	Wolfeboro
Sept.	15	Laconia	Tracy J. Dickson	F	L	5	W	Thomas R. Dickson	Mary J. Gamache	W	Gilford	N. E. Tel. & Tel.	Ashland	Laconia
Sept.	27	Laconia	Theresa L. Daoust	F	L	6	W	Eugene J. Daoust	Eleanor F. Walker	W	Gilford	Construc. Worker	Orange, Mass.	Moultonboro
Sept.	27	Laconia	Cynthia E. Buswell	F	L	2	W	Winthrop H. Buswell	Judith D. Simonds	W	Gilford	Teacher	Laconia	Arlington, Mass.
Sept.	28	Laconia	Michelle D. Aldrich	F	L	2	W	Robert J. Aldrich	Sandra L. Michaud	W	Gilford	Bank Clerk	Laconia	Springfield, Mass.
Sept.	29	Laconia	James W. Hoyt	M	L	1	W	David J. Hoyt	Cheryl R. Sewall	W	Gilford	Student	Selma, Alabama	Biddeford, Maine
Oct.	10	Laconia	Kelley L. Powers	F	L	2	W	William E. Powers	Sandra P. Massey	W	Gilford	Asst. Store Man.	Concord	Wolfeboro
Oct.	11	Laconia	Elizabeth A. Seals	F	L	1	W	Travis E. Seals	Pennie E. Pelkey	W	Gilford	U. S. A. F.	Portsmouth, Va.	Wareham, Mass.
Oct.	12	Laconia	Richard M. Swan	M	L	3	W	Morrill C. Swan	Joan F. Ashley	W	Gilford	Merchandise Man.	Biddeford, Maine	Portland, Maine
Nov.	27	Laconia	Kirsten L. Whittum	F	L	1	W	Douglas A. Whittum	Judith A. Mitchell	W	Gilford	Teacher	Wolfeboro	Concord
Dec.	16	Laconia	Jean L. Robertson	F	L	3	W	Robert B. Robertson	Susan S. Frazer	W	Gilford	Farmer	Nashua	Manchester, Conn.

I hereby certify that the above return is correct, according to the best of my knowledge and belief.

LORRAINE T. ROYCE, Town Clerk

Marriages Registered in the Town of Gilford for the Year Ending December 31, 1966

Date of Marriage		Place of Marriage	Name and surname of groom and bride	Residence of each at time of marriage	Age	Color	Occupation of groom and bride	Place of Birth of each	Name of parents	Birthplace of parents	Single or Widowed	No. of Marriage	Name, residence and official station of persons by whom married
1966 Jan.	22	Laconia	Raymond L. Byrne	Gilford	41	W	Orderly	Johnston, Vt.	Eugene Byrne Irene U. Bourne	New York Vermont	W	2	Kenneth R. Dunlap Justice of the Peace Laconia
			Mildred D. Pickett	Gilford	47	W	Nurse	Brockton, Mass.	John Nihan Josephine F. Crittenton	Ireland Canada	W	2	
Jan.	22	Meredith	Geoffrey R. Dixey	Gilford	22	W	Concrete Finisher	Providence, R. I.	Richard B. Dixey Shirley Partridge	New Hampshire Rhode Island	S	1	Charlotte H. Straw Justice of the Peace Meredith
			Diane M. Lang	Meredith	18	W	Waitress	Laconia	Kenneth E. Lang Margaret Greenwood	Maine New Hampshire	S	1	
Jan.	29	Gilford	George E. Blum	Stoughton, Mass.	48	W	Builder	Boston, Mass.	Percy A. Blum Ethel M. Wood	Nova Scotia Ireland	W	2	Miller C. Lovett Clergyman Laconia
			Doris A. Hetherman	Gilford	38	W	Housewife	Boston, Mass.	Edward A. Peterson Bessie A. Reed	Sweden Massachusetts	D	2	
Feb.	12	Laconia	Gardiner G. Greene, Jr.	Laconia	23	W	Executive	Boston, Mass.	Gardiner G. Greene Eleanor E. Gebelein	Massachusetts Massachusetts	S	1	Miller C. Lovett Clergyman Laconia
			Susan A. Chase	Laconia	22	W	At Home	Laconia	Alan S. Chase Eloise B. Thompson	New Hampshire Maine	S	1	
Feb.	18	Durham	David J. Hoyt	Gilford	21	W	Student	Selma, Ala.	Willis H. Hoyt Mildred L. St. Pierre	New Hampshire New Hampshire	S	1	Donald C. Babcock Minister Durham
			Cheryl R. Sewall	Island Falls, Me.	19	W	At Home	Biddeford, Me.	Samuel D. Sewall Audrey R. Ostrander	Maine New Hampshire	S	1	
Mar.	4	Gilford	Stephen Proskauer	Boston, Mass.	23	W	Student	New York City	Richard Proskauer Miriam Ellenstein	New York New Jersey	S	1	Parkman D. Howe, Jr. Minister Gilford
			Charmian L. Curtis	Gilford	22	W	Med. Resear. Asst.	Laconia	Horace L. Curtis Ruth M. Sampsell	New Hampshire Texas	S	1	
Mar.	4	Laconia	Walter A. Haskell	Laconia	17	W	Shoe Cementer	Laconia	Arthur E. Haskell Dorothy A. Dinsmoor	New Hampshire Massachusetts	S	1	Walter Lovett Clergyman Laconia
			Regina M. Lumbra	Gilford	16	W	At Home	Laconia	Morris J. Lumbra Mary L. Tardy	Vermont New Hampshire	S	1	

Mar.	8	Laconia	Paul B. Cusson	Westbrook, Conn	23	W	Student	Hanover	Francis J. Cusson Edith B. Sherman	Vermont Massachusetts	S	1	Bernard I. Snierson Justice of Peace	
			Judith L. Fletcher	Gilford	22	W	Secretary	Laconia	Charles H. Fletcher Joan Fontaine	Vermont New Hampshire	S	1	Laconia	
Mar.	19	Gilford	William S. Lord	Gilford	59	W	Lawyer	Montclair, N. J.	Edward T. S. Lord Mary A. Halladay	Maine New York	D	2	Miller C. Lovett Clergyman	
			Doris B. Speers	Laconia	52	W	Real Est. Broker	Plymouth	Edgar C. Bowles Ethel Page	New Hampshire New Hampshire	W	3	Laconia	
Apr.	23	Gilford	Folke H. Hanson	Loudon	55	W	Attendant	Lawrence, Mass.	John F. Hanson Anna R. Anderson	Sweden Sweden	W	2	Frank Gulinello, Jr. Minister	
			Frances L. Scribner	Gilford	56	W	R.N. at Home	Taunton, Mass.	Otis E. White Mary L. Osgood	Massachusetts Massachusetts	W	2	Laconia	
May	8	Gilford	Augustus Pitou, III	Gilford	25	W	Salesman	Bayside, L. I.	Augustus Pitou, Jr. Eulalie Schaefer	Illinois Minnesota	S	1	Parkman D. Howe, Jr. Minister	
			Cynthia L. Grisham	S. Miami, Fla.	22	W	Stewardess	Jordan, Minn.	Willis F. Grisham Elizabeth J. Belden	Arkansas Minnesota	S	1	Gilford	
May	14	Laconia	Paul H. Bourgault	Gilford	22	W	Comm. Artist	Laconia	Henry J. Bourgault Katherine L. Hidden	New Hampshire New Hampshire	S	1	Wilfred G. Demers Catholic Priest	
			Celeste M. Ouellette	Gilford	20	W	Order Writer, T&T	Kittery, Me.	Joseph F. Ouellette Alice G. Gagne	Maine New Hampshire	S	1	Rochester	
May	28	Laconia	Lucien A. Goyette	Gilford	55	W	Fixer	Lowell, Mass.	Albert J. Goyette Rose Plomondon	Canada Canada	D	2	Miller Lovett Clergyman	
			Adele O. Duprey	Laconia	43	W	Assembler	Allentown, Pa.	John P. Kolesar Anna Pinka	Czechoslovakia Czechoslovakia	D	2	Laconia	
June	4	Lakeport	James R. Lowell	Gilford	23	W	Laborer	Montaque, Mass.	John F. Lowell Mary R. Cahill	Massachusetts Massachusetts	S	1	Charles Estee Catholic Priest	
			Linda J. Dubois	Gilford	19	W	Mangle, Laundry	Laconia	Horace W. Dubois Ruth D. Kelly	New Hampshire New Hampshire	S	1	Lakeport	
June	11	Laconia	Bibe H. Gagnon	Gilford	21	W	Student	Manchester	Harold H. Gagnon Julia A. Plodzik	New Hampshire New Hampshire	S	1	J. Desmond O'Connor Catholic Priest	
			Catherine L. Clement	Laconia	20	W	Secretary	Rochester	Reginald N. Clement Mary E. Towle	New Hampshire New Hampshire	S	1	Laconia	
June	18	Franklin	Melvin B. Olewine	Laconia	28	W	Construction	Englewood, N. J.	George Olewine Dorothy Shope	Pennsylvania Pennsylvania	S	1	O. J. Goggin Catholic Priest	
			Gloria I. Genest	Northfield	28	W	Lac. Needle Co.	Franklin	Wilfred Genest Annie Barton	New Hampshire New Hampshire	S	1	Franklin	
June	25	Gilford	Harry A. Davis	Gilford	35	W	Laborer	Gilford	Walter W. Davis Alice L. White	New Hampshire New Hampshire	S	1	Thomas J. Cate Minister	
			Irene E. Hawkins	Gilford	16	W	At School	Laconia	Merton E. Hawkins Arlene R. Haskell	New Hampshire New Hampshire	S	1	Laconia	

Marriages Registered in the Town of Gilford — Continued

Date of Marriage	Place of Marriage	Name and surname of groom and bride	Residence of each at time of marriage	Age	Color	Occupation of groom and bride	Place of Birth of each	Name of parents	Birthplace of parents	Single or Widowed	No. of Marriage	Name, residence and official station of persons by whom married
June 25	Gilford	Robert M. Newhook	Philadelphia, Pa.	41	W	Pub. Relations	Cambridge, Mass.	Douglas P. Newhook Gladys E. Mason	Nova Scotia Massachusetts	D	2	Frederick R. Serley Minister
		Eileen C. Delaney	Brookline, Mass.	34	W	Secretary	Tewksbury, Mass.	Charles M. Messinger Bridget D. O'Keefe	Nova Scotia Ireland	W	3	Gilford
June 26	Laconia	Rob. H. Wilkinson, Jr.	Gilford	20	W	Student	Laconia	Rob. H. Wilkinson, Sr. Rita Phillips	New Hampshire New Hampshire	S	1	Miller C. Lovett Clergyman
		Marjory A. Craver	Laconia	20	W	Student	Worcester, Mass.	Perry P. Craver Virginia E. Hill	Massachusetts Illinois	S	1	Laconia
July 2	Lakeport	Raymond J. Seabeck	Gilford	25	W	Teacher	Casper, Wyoming	Edwin F. Seabeck Isobel M. Kettle	Nebraska Nebraska	S	1	Francis Curran Catholic Priest
		Lauretta L. Bolduc	Gilford	24	W	Secretary	Laconia	Charles H. Bolduc Aurore M. Theberge	Canada New Hampshire	S	1	Lakeport
July 9	Holderness	Donald R. Gagner	Falmouth, Mass.	21	W	Student	Washington, D. C.	Raymond F. Gagner Beatrice E. Trefethen	Massachusetts Massachusetts	S	1	Frederick R. Serley Minister
		Marlana Elsner	Gilford	21	W	Student Nurse	S. Weymouth, Ms.	Carlton L. Elsner Louise H. Lobdell	Massachusetts New York	S	1	Gilford
July 9	Bristol	Leo W. Gilpatric	Bristol	35	W	Machiner	Bridgewater	Robert W. Gilpatric Marrietta Dorice	New Hampshire Massachusetts	D	2	Albert J. Perry Minister
		Mona Trask	Gilford	48	W	Mach. Operator	Openshaw, Eng.	Philip H. Lewis Florence Belsford	Rhode Island England	W	3	Providence, R. I.
July 10	Derry	Joseph T. Lacroix	Gilford	63	W	Attendant	Saco, Me.	Joseph L. Lacroix Sadie Lapointe	New Hampshire Canada	D	2	Irving S. Jones Minister
		Erma E. Mastine	Derry	59	W	Assembler	Manchester	George E. Warren Ethel M. Roby	New Hampshire New Hampshire	W	2	Derry
July 16	Laconia	Daniel W. Dockham	Gilford	26	W	Construction	Laconia	Victor C. Dockham Vera M. LaFountain	New Hampshire Massachusetts	S	1	J. Desmond O'Connor Catholic Priest
		Carol J. Smith	Laconia	18	W	Waitress	Laconia	Norman R. Smith Celia J. McLaughlin	New Hampshire New Hampshire	S	1	Laconia

Aug.	18	Laconia	Thomas R. Edney	Concord	20	W	U. S. A. F.	Concord	Thomas E. Edney Lois R. Thompson	South Carolina Pennsylvania	S	1	Joseph E. Vachon Catholic Priest
			Barbara A. Bolduc	Gilford	16	W	Waitress	Laconia	Roland H. Bolduc Marie A. Burris	New Hampshire Massachusetts	S	1	Laconia
Aug.	27	Pembroke	Dolphus DesRosier	Gilford	71	W	Retired	Lowell, Mass.	Eugene DesRosier Victoria M. Latour	Vermont Massachusetts	W	2	Hubert J. Topliff Clergyman
			Ann A. Burroughs	Pembroke	63	W	Auditor	Clinton, S. C.	Franklin R. Adair Donna E. Young	South Carolina South Carolina	W	2	Pembroke
Oct.	1	Gilford	Joey R. Shaw	Meredith	19	W	U. S. Army	Laconia	Russell E. Shaw Margaret I. Horne	New Hampshire New Hampshire	S	1	Frederick R. Serley Minister
			Linda L. Legassie	Gilford	22	W	At Home	Laconia	Millage C. Legassie Norma Eastman	New Hampshire New Hampshire	S	1	Gilford
Oct.	31	Laconia	Maurice J. Paradise	Gilford	34	W	Construction	Laconia	Napoleon J. Paradise Mary L. Hebert	New Hampshire Canada	D	2	Frank Gulinello, Jr. Minister
			Dorothy L. Avery	Laconia	34	W	Office Clerk	Wolfeboro	Norman B. Glidden Agnes J. Davis	New Hampshire New Hampshire	D	2	Laconia
Nov.	12	Gilford	Fred B. Norwood, Jr.	Gilford	26	W	Driver	Biddeford, Me.	Fred B. Norwood, Sr. Lorraine I. Lemire	Maine Maine	S	1	Lorraine T. Royce Justice of the Peace
			Betty Ann Hurd	Gilford	26	W	Housewife	Moultonboro	Richard H. Perkins Catherine A. Jobin	New Hampshire New Hampshire	D	2	Gilford
Nov.	12	Gilford	Herbert F. Riley, Jr.	Wolfeboro	24	W	Emp. Boat Yard	Wolfeboro	Herbert F. Riley Jeanne A. Morgan	Maine Maine	S	1	Frederick R. Serley Minister
			Judith A. Dionne	Gilford	20	W	Polisher	Laconia	Edward Needham Hazel M. Allen	Massachusetts Massachusetts	D	2	Gilford
Nov.	23	Laconia	Walter G. Woodward	Gilford	27	W	Mechanic	Laconia	Walter A. Woodward Elva Concord	New Hampshire New Hampshire	D	2	George W. Tarlson Justice of the Peace
			Linda Ann Smith	Laconia	24	W	At Home	Brockton, Mass.	Algird G. Yozukevich Marion L. Bryant	Maine Maine	D	2	Laconia
Dec.	22	Gilford	Edward A. Dame	Laconia	40	W	Printer	Concord	Edward Dame Mildred Bartholemew	New Hampshire Connecticut	D	2	Arthur H. Nighswander Justice of the Peace
			Jane D. Rinaldi	Gilford	31	W	At Home	Malden, Mass.	John H. Macauley Dorothy Frazier	Massachusetts Massachusetts	D	2	Gilford
Dec.	23	Gilford	Frank A. Jameson	Tilton	29	W	Farming	Starksboro, Vt.	William A. Jameson Beatrice M. Clark	New Hampshire New Hampshire	S	1	Lorraine T. Royce Justice of the Peace
			Doris B. Turgeon	Gilford	19	W	Housewife	Laconia	Louis St. Onge Ida I. Flowder	Rhode Island New Hampshire	D	2	Gilford
Dec.	31	Alton	Bennett M. Hayes	Gilford	26	W	Salesman	Laconia	Leon E. Hayes Arlene C. Bennett	New Hampshire New Hampshire	S	1	Herbert McCoy Justice of the Peace
			Sherilyn R. Holman	Laconia	34	W	Sales Clerk	Montclair, N. J.	Fred E. Riley, Jr. Eleanor Sheridan	New Jersey Pennsylvania	D	2	Alton

I hereby certify that the above return is correct, according to the best of my knowledge and belief.

LORRAINE T. ROYCE, Town Clerk

Deaths Registered in the Town of Gilford for the Year Ending December 31, 1966

Date of Death		Place of Death	Name and Surname of the Deceased	Age	Place of Birth	Sex	Color	Sing., mar., or wid.	Occupation	Name of Father	Maiden name of Mother
1966											
Feb.	10	Dover	Elna Lines Nelson	43	.....	F	W	...	.....	.....	.....
Feb.	16	Laconia	Fred L. Hayward	80	Northfield	M	W	W	Baggage Master	Porter M. Hayward	Flora Cross
Mar.	16	Laconia	Anne M. Noyes	73	Alton	F	W	M	Housewife	Patrick Lynch	Sarah Joyce
Mar.	31	Rochester	Harry A. Sampsell	77	Denison, Texas	M	W	M	Railroad B&M	Marion Sampsell	Sadie Meredith
Apr.	30	Laconia	Alfred R. Hunter	81	.....	M	...	...	.....	.....	.....
May	7	Gilford	Lawrence E. Seavey	58	Rye	M	W	M	Main. Engineer	Joseph O. Seavey	Nellie Eldridge
May	28	Gilford	Josephine H. Miller	71	Holyoke, Mass.	F	W	M	School Teacher	John Curran	Eleanor Connors
May	29	Gilford	Charles H. Brooks	56	Somerville, Mass.	M	W	M	Chemical Eng.	Louis C. Brooks	Sara Spohr
June	2	Gilford	Robley E. Davis	57	Moultonboro	M	W	M	Station Mgr.	Charles Davis	Cora Morrison
July	17	Laconia	Howard W. Hall	75	Groton	M	W	S	Carder (Ret.)	Jerome D. R. Hall	Eliza Roby
Aug.	4	Gilford	Charles E. Dunleavy	67	Laconia	M	W	M	Lac. Police Chief (Ret.)	John Dunleavy	Nora Whelan
Aug.	8	Laconia	Walter E. Trask	64	Melrose, Mass.	M	W	M	Engineer, Ret.	Edwin B. Trask	Elizabeth B. Martin
Aug.	26	Laconia	Richard Lancaster	75	Rawville, S. D.	M	W	M	Cottage Prop., Ret.	John T. Lancaster	Ann Beardsworth
Sept.	14	Center Harbor	Vallie A. Hurd	72	Gilford	F	W	M	Housewife	Arthur Bean	Sadie Smart
Oct.	7	Warner	Harold A. James	59	Gilford	M	W	D	Operator, Construc.	Howard James	Annie Parker
Oct.	14	Laconia	Lucien J. Aubut	71	Canada	M	W	M	Laborer, Ret.	Jean Aubut	Pamela Bonnenfant
Nov.	9	Laconia	Ethel J. Friend	87	Meredith	F	W	W	Housewife	Wilbur J. Collins	Jennie Robertson
Nov.	11	Laconia	Albert E. Devitt	68	Swampscott, Mass.	M	W	M	High. Maint. (Ret.)	Frank I. Devitt	Cora T. Holme
Nov.	11	Gilford	Philip M. Marston	64	Center Harbor	M	W	S	Professor, U. N. H.	Elson Marston	Cora M. Hawkins
Nov.	26	Gilford	Ivy M. Swain	91	Durham	F	W	W	Housewife	John S. Chesley	Nancy A. Sanborn
Dec.	3	Gilford	Samuel H. Harris	78	Revere, Mass.	M	W	M	Sect. Man (Ret.)	Dana Harris	Emma Benson

I hereby certify that the above return is correct, according to the best of my knowledge and belief.

LORRAINE T. ROYCE, Town Clerk